ASH-HI-LIFE '60

These doors lead but to erudition; each day at school . . . a key to learning.

The ASH-HI-LIFE is a student publication of Asheboro High School, Asheboro, North Carolina.

DEAN SPINKS ..... *Editor*

ANNE SHREVE ..... *Assistant Editor*

JIMMY LANE .... *Business Manager*

TOMMY REDDING ..... *Assistant Business Manager*

ADVISERS TO THE STAFF

Mr. William F. Van Hoy, Jr., Mr. Dwight M. Holland, Mrs. Mary B. McKinley, Mrs. Barbara B. Hill.

Randolph Public Library
Asheboro, North Carolina

ASH-HI-LIFE

1960

373
A

TABLE OF CONTENTS

THEME 1
INTRODUCTION 5
DEDICATION 10
ADMINISTRATION 12
CLASSES 34
SENIOR SUPERLATIVES .. 36
ACTIVITIES 84
ATHLETICS 124
ADVERTISEMENTS 147
INDEX 172

Before us lie the vistas of all the tomorrows . . .

Our principal, Mr. Lee C. Phoenix, discusses student affairs with a representative group.

As the years have passed more and more criticism has been cast at every aspect of education: the buildings, the curriculum, the teachers and the teaching, the administration, and the students. We, while recognizing any shortcomings that may exist in our own educative process, would like to say a word in defense of it.

As each year passes we have seen additions to our better-than-average system of school buildings. Each year we see evidence that those responsible are concerned about the education we are receiving and that the curriculum is being adjusted and revised to fit our changing needs.

Our teachers, the best anywhere, make a sincere effort to instruct us with the latest techniques and up-to-date educational methods. We students—in all the many classifications wefit—have every opportunity to pursue all that our capabilities will permit to train us for our place in the future. Finally, we are certain that our community has our best interest at heart; it will go to any extreme to continue a system of education in Asheboro that can serve as a model for any community.

where, under the guidan

This class, typical of many here at Asheboro High School, pleasantly combines hard work with wholesome discussion.

Stacks of books and daily treks to the library are a part of the life of an Asheboro High School student.

the administration, the faculty, the resources . . .

Encouragement, where encouragement is needed, works wonders.

Social life in the lounge during the break gives the students a chance for relaxation and pleasure.

Athletics, sportsmanship, and a sense of fair play blend equally and become a part of our education.

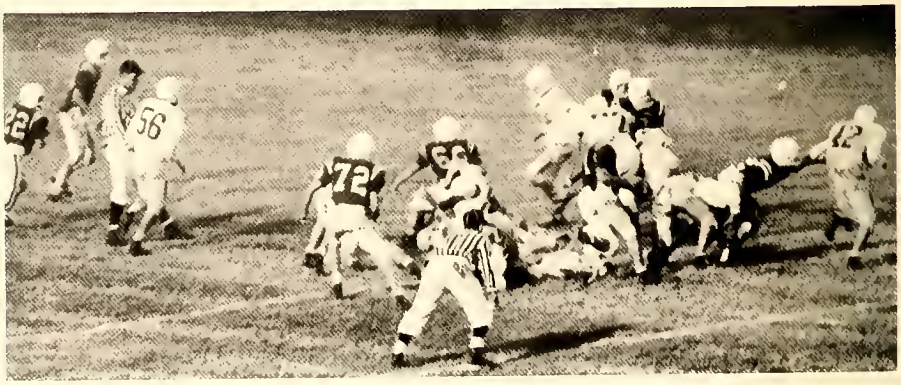

. . . and the many facets of our environm

Our lives are balanced by the spiritual guidance gained through our churches.

Education begins in the home, our parents being our first teachers.

Asheboro spins the thread from which the material of our future is woven.

Always willing to help us with our various projects, the industries of Asheboro contribute greatly to our school.

s, we meet the challenge of our future . . .

DEDICATION

We, the members of the staff of the 1960 Ash-Hi-Life, respectfully dedicate this annual volume to Mr. Lee C. Phoenix as an expression of our admiration for the loyalty, integrity, and wisdom that he has shown in the work he has done toward improving Asheboro High School. During his years in Asheboro, we have come to know him as a wise counselor, a true friend, and an inspiration to all. It is a privilege to be associated with such a sincere person as Mr. Phoenix.

It is with a deep feeling of gratitude that we recall what Mrs. McKinley means to us as students. She has been more than a teacher. Her personal interest in the students and her willingness to help each one in any way has endeared her to everyone. She not only serves us by encouraging us, but also by setting an example that each one is proud to follow. We take great pleasure in dedicating this 1960 Ash-Hi-Life to Mrs. Mary B. McKinley.

MR. LEE C. PHOENIX

MRS. MARY B. McKINLEY

To MISS LANTA WINSLOW we wish to express our sincere
appreciation: for her interest in education,
for her sense of humor,
for her devotion to duty,
for her ability as a teacher,
for being a friend to all,
for sharing a life with us.

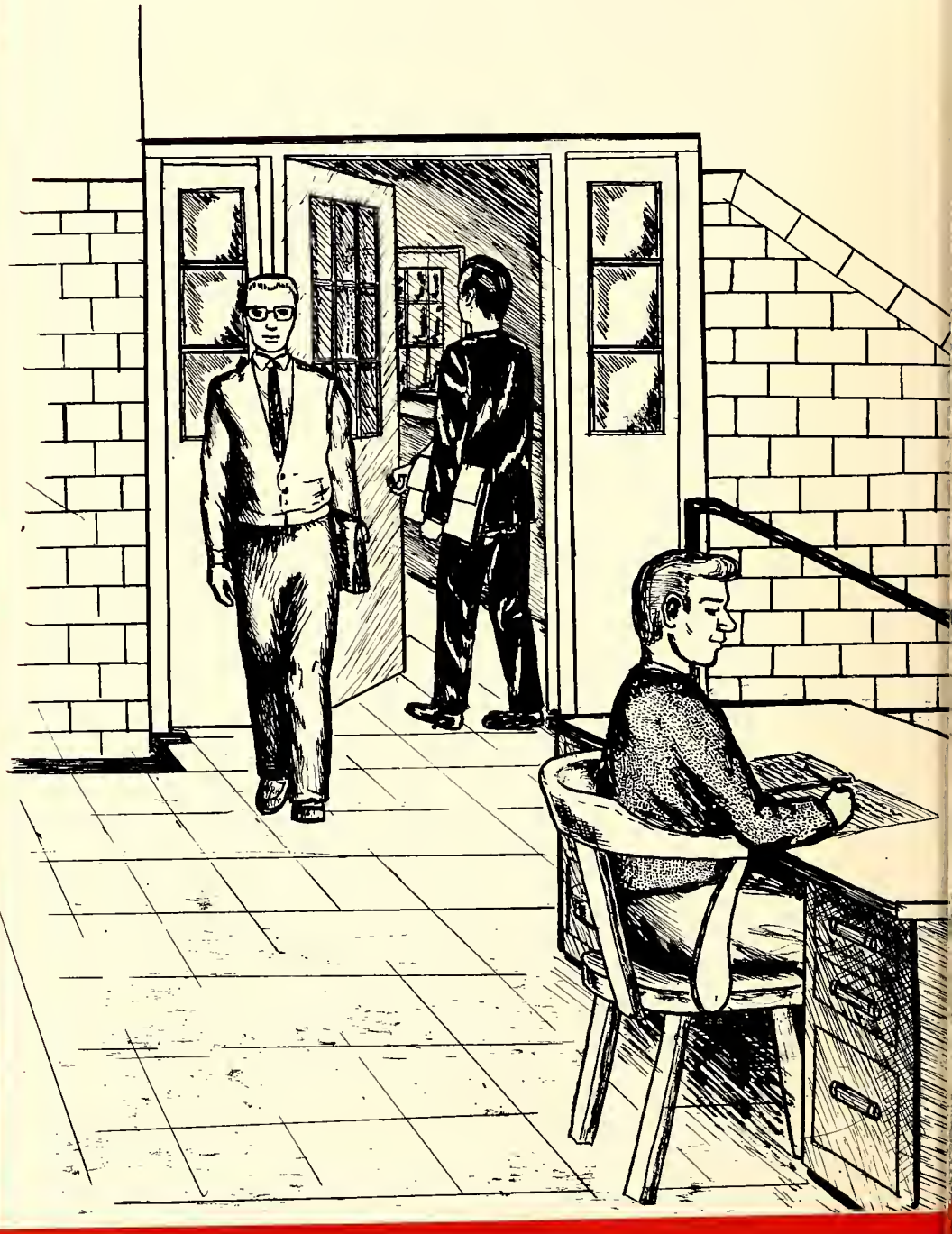

ADMINIS

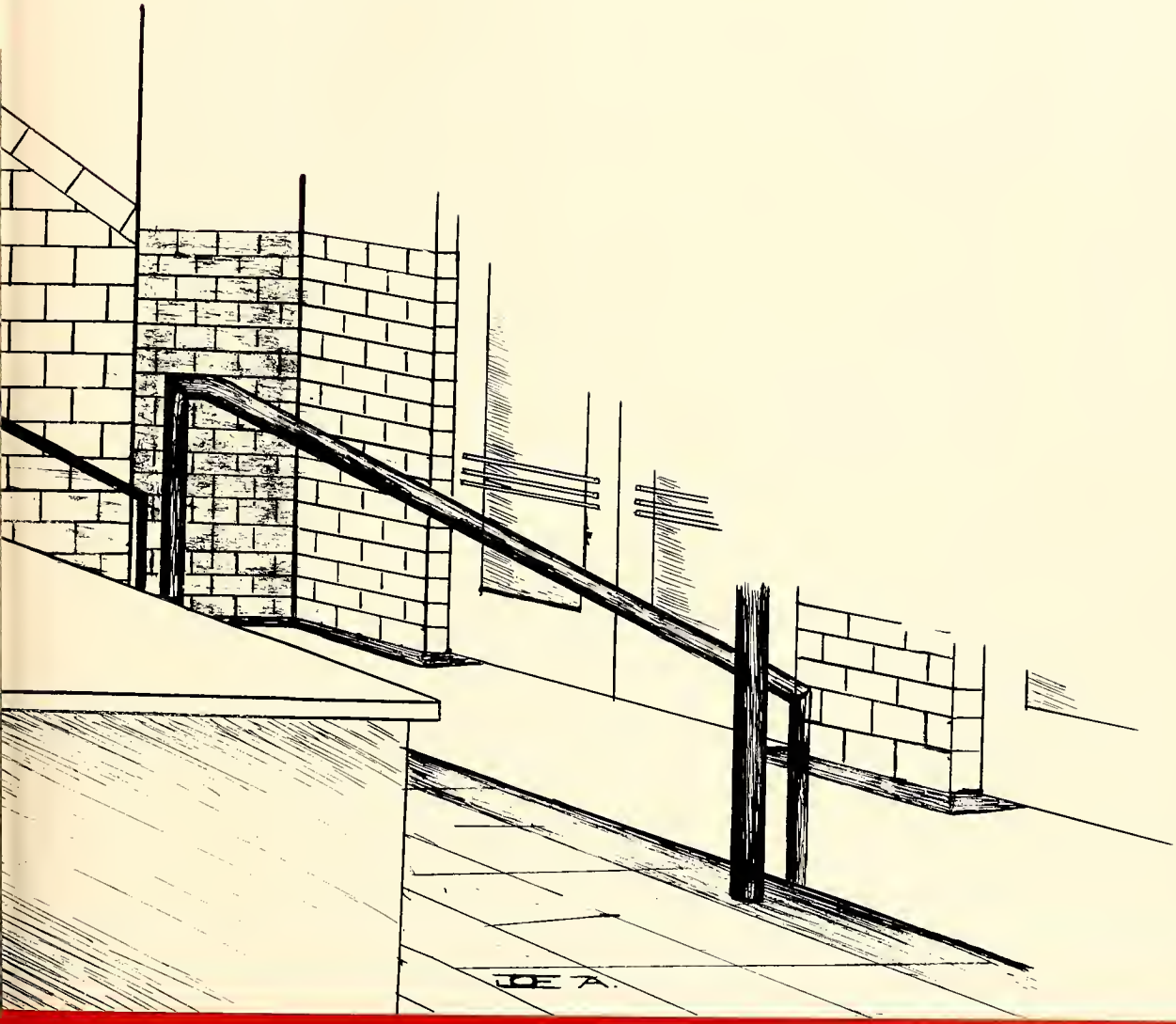

TRATION

SUPERINTENDENT of CITY SCHOOLS

MR. GUY B. TEACHEY

MRS. MILDRED CHRISCO
Secretary

ASHEBORO CITY SCHOOL BOARD

Mr. L. H. Morgan, Dr. J. R. Suggs, Mr. J. Frank Redding, Jr., Chairman; Dr. Frank Edmondson, Mr. C. E. Hughes. *Standing:* Mr. Guy B. Teachey, Mr. Robert Reese, Mr. James R. Lane, Mr. C. R. Smith, Mr. T. Henry Redding. (Not Pictured) Mr. W. David Stedman, Mr. J. W. Plummer.

MR. LEE C. PHOENIX
Principal

ADMINISTRATION

January 29, 1960

To The Students:

Another year of school life has slipped into the realm of the past. Only memories remain—memories that grow dim and hazy with the passage of time. The people with whom you have lived and worked, the activities in which you have participated, the friends you have made have all become a vital force in your life. A permanent record of these memories is desirable and necessary.

The 1960 Ash-Hi-Life, through the medium of pictures and words, has attempted to crystallize these memories and make them concrete. It is my sincere wish that through this publication a better understanding of the total school program at Asheboro High School will be realized.

Cordially,

Lee C. Phoenix

MRS. OLIMBE D. HOLT
Secretary

Mrs. Lena Flenniken, Mrs. Mary B. McKinley

Our English department endeavors to acquaint us with the complexities of the language arts. We are led to realize the importance of our speech, our writing, and the improvement of our knowledge of both ancient and contemporary literature. Within the English classes an air of informality prevails and blends pleasantly with the clearly illustrated teaching of our instructors; these two components of good teaching give us the will to learn.

We are daily exposed to correct grammar and excellent literature, which subconsciously become a part of us. Without the essential training that we gain from our English department we would lack the poise and dignity required for modern society.

ENGLISH DEPARTMENT

Miss Patricia Ann Elliott, Miss Leona Wood

Mrs. Mary P. Leonard, Mrs. Mildred T. Faircloth, Mr. Ivey G. Maness

Here we study the basic principles of the English language.

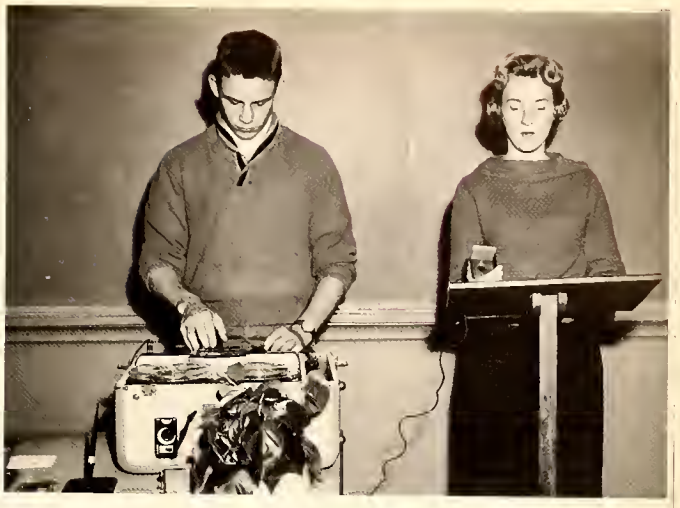

These students in speech class are learning the fundamentals of public speaking.

We find relaxation through reading books and magazines in our library.

By using the facilities of the library, students are able to delve deeply into research.

Tests, a necessary part of our English program, cause some serious thinking.

Mrs. Walker Derr, Mrs. Ruby B. Smith, Mr. E. C. Morgan

A working knowledge of mathematics is essential in the world in which we live. Our mathematics department, under the guidance of able teachers, strives to make our studies more interesting and challenging. Some of the courses offered to us are general math, algebra, geometry, and trigonometry. Even though we are required to have only two units in mathematics for graduation, our curriculum enables us to acquire five units. The main purpose of this program is to acquaint us with the practical application of mathematics in daily living and to prepare students for careers in this field.

MATHEMATICS DEPARTMENT

Mrs. Erma T. Long, Mr. Glenn E. Fox

In this class we enjoy one of the more challenging mathematics courses, geometry.

In solid geometry students put into practice their previous background in mathematics and become acquainted with the third dimension.

These students seek further instruction which will help them in solving problems in higher mathematics.

Girls, the entire proof is pure logic.

Mrs. Ruby T. Rich, Miss Merle Etta Lancaster

With courses in general science, biology, chemistry, and physics, our science department works diligently to prepare us to meet the demands of a scientific world. In general science we learn how basic principles are applied to everyday life. With this foundation laid, we progress to biology, a study of the remarkable world of living organisms. Chemistry and physics then acquaint us with the structure and behavior of all matter. In this total program each student is encouraged to explore scientific materials outside the classroom. An opportunity for exploration comes annually with the Science Fair. Students are required to enter projects pertaining to their respective science courses, and from these entries division winners are chosen. Curiosity and thinking ability, two prerequisites for success in any scientific field, are stimulated through these projects

SCIENCE

We investigate the mysteries of living organisms.

We make models from our discoveries.

Mr. Ralph Hodges, Mr. Lee J. Stone

Chemistry makes a place for itself in the Science Fair.

We view the day-by-day development of aquatic animal and plant life.

Through practical application of theory, students become familiar with the make-up and behavior of matter and energy.

Miss Patricia Hamer, Mrs. Kittie J. Caveness, Miss Helen Bostick

FOREIGN LANGUAGE

Here, in one of our Spanish classes, students learn about the life as well as the language of the people.

Each day the language students not only learn verbs, vocabulary, and grammar—the tools to any language—but also play a small role in bringing about world peace and friendship through the study of French and Spanish. A Spanish proverb says, "He who would understand his neighbors must put his head in their house." We put this into practice by studying the customs and cultures of our foreign neighbors. Although we sometimes find a world of differences in these two fields, we discover that we have much in common.

Latin, the classic language taught in our school, opens adventure into Rome's colorful past. Through the study of the Roman civilization we better understand our own. This knowledge is valuable in the help it lends to modern languages and the field of science.

These books enact a familiar scene as they patiently wait to be entrusted to new owners.

We enjoy the pleasures and suffer the pains of Latin.

LIBRARY

Miss Mary Moffitt
Librarian

By learning to use the card catalogue, this student becomes better acquainted with the library.

Mr. Donald Thomas, Miss Marie Andrews, Mr. Sal Gero, Mr. William F. Van Hoy, Jr.

The social studies department offers courses in United States history, world history, civics, and modern problems. Teachers whose prime objectives are to equip us to be good citizens make these subjects more meaningful to us. We discover that we can and must share in the administration of our community, state, and nation. If our nation is to continue in the same spirit that brought it into being, it is necessary that we learn to understand the principles behind it. No longer do we think of thick, dusty volumes of books as a synonym for history, but instead adventure and pleasure come to mind. Although pleasure alone would provide a good reason for reading history, it does not by any means rival the intellectual and practical aspects of the course.

SOCIAL STUDIES

Modern problems endeavors to acquaint us with both national and world-wide current events.

This eager teacher seems to be looking forward to his next history class.

This study hall is obviously posing for the photographer.

Books, books, and more books.

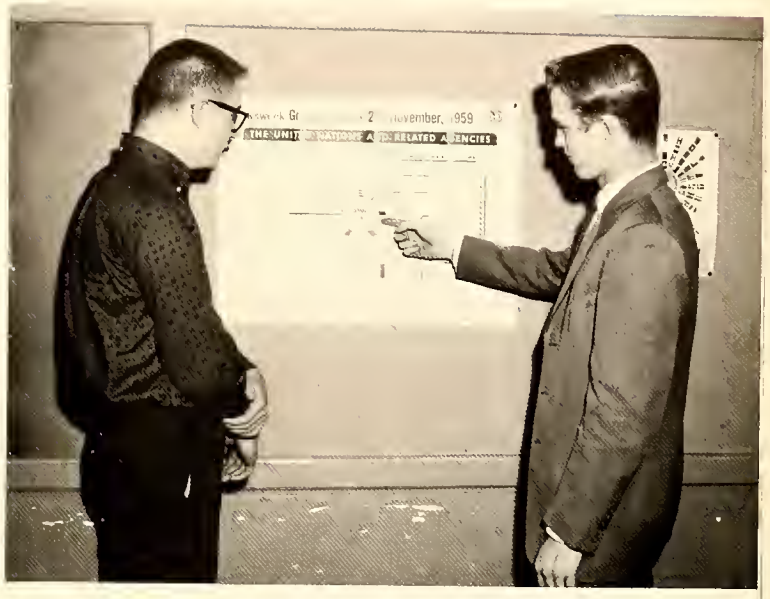

A study of the United Nations is one interesting phase of modern problems.

Lectures and discussions—two rungs in the ladder leading to the mastery of social studies.

These students don't seem too enthusiastic about receiving their new history books.

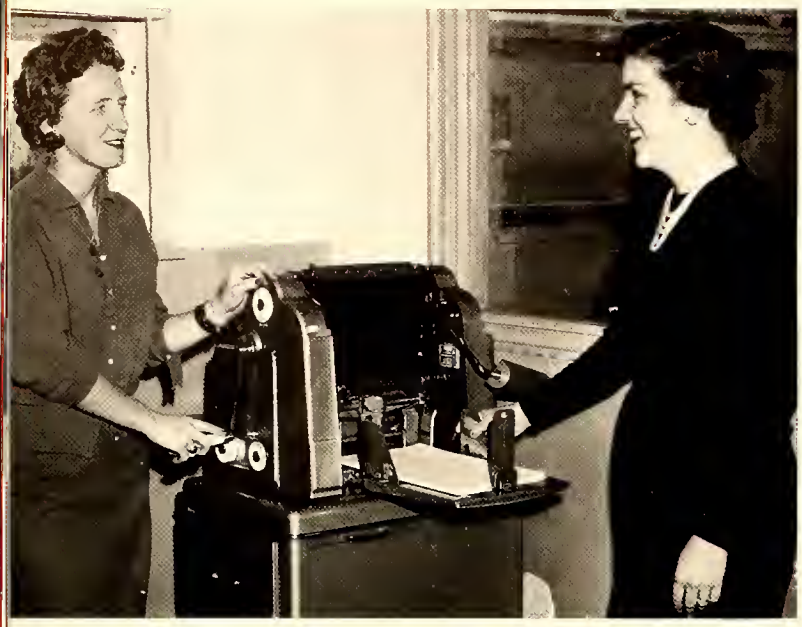

Mrs. Anne H. Moore, Mrs. Kathleen C. Whatley

The business education department develops our capabilities, characteristics, and understandings that are necessary for the successful direction of business operations. The objectives are directed toward our non-vocational education, including consumer education and education for social and economic efficiency; and vocational competency, including skill training which enables us to meet the demands of the business world.

COMMERCIAL

A student receives instruction on the care and use of her typewriter.

In the machines room, we practice typing and master the operation of adding machines.

Many students find shorthand a fascinating subject.

Sometimes the boys do have their ups and downs.

Physical education develops coordination of the student.

Freshman girls learn the fine points of basketball in physical education.

PHYSICAL EDUCATION

Mr. Alec J. Hurst

Our many faceted physical education program provides us with opportunities for growth in diverse areas. Physical fitness is strengthened through participation in sports, such as basketball, softball, volleyball, and badminton; mental alertness is increased in classroom studies of health and first aid. These two important factors, augmented with principles of teamwork and good sportsmanship, constitute a program necessary for the complete development of each student.

Miss Angelyn Glisson

Mr. Merton H. Branson, Mrs. Barbara B. Hill

Juniors and seniors desiring training in the business world may participate in the distributive education program while working toward their high school diploma. Through a combination of classroom instruction and part-time work experience, the distributive education program trains students in wholesale and retail selling and strives to better the relationship between the school and the business community.

The diversified occupations program, also open to juniors and seniors, has as its purpose the preparation of students for an occupation while attending school. A variety of trades and occupations are learned through classroom instruction and work experience.

VOCATIONAL ARTS

Skill in the domestic arts of cooking, sewing, house planning, and child care is stressed in the program of our homemaking department. Guidance for solving problems concerned with family, school, and community life is also provided. In a warm homelike atmosphere students practice these arts and prepare themselves for the assumption of future homemaking responsibilities.

Mrs. Doris G. Wright, Miss Elizabeth Phillips

Individual help aids diversified occupations students as they pursue their occupational careers.

These distributive education students receive instruction that will help them make their part-time working experience successful.

Home economics students enjoy their extracurricular project.

Good cooks are made, not born.

The basic steps in sewing are taught first; then the real work will begin.

We are fortunate to have a variety of fine arts courses from which to choose. Since these courses are electives; we are free to pursue an area in which our interest lies. Perhaps the most outstanding of these courses is band, which covers all fields of instrumental music. Our band is one of the most outstanding in the state and has been awarded a superior rating for several consecutive years. The chorus develops vocal skills and music appreciation. Among other electives, art, a course that strives to create within us a sense of good design and proportion, teaches us to appreciate art and its values and to discover latent talent.

Mr. David Doolittle, Mr. Joseph B. Fields

All together, 1 - 2 - 3 . . .

FINE ARTS

Mr. Dwight M. Holland

The sculptors and artists of tomorrow begin here.

Practice makes perfect.

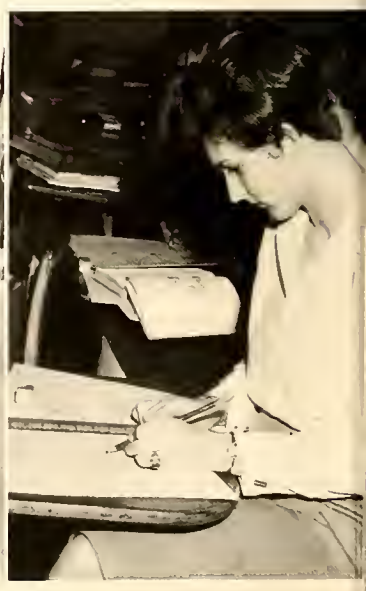

Mr. B. E. Scott

Our industrial arts program is based on the concept that high school students should be acquainted with simple tool skills. The instructors in this department strive to give us a background that may someday be of benefit in our vocation. Under the supervision of our instructors, we are free to create our own projects and to use the materials we prefer. Even though all of us will not become skilled craftsmen, the training we receive in industrial arts undoubtedly makes us better equipped for adult life.

INDUSTRIAL ARTS

Mr. Kelly Crump

These students are practicing the art of metal working.

Industrial arts students learn machine skills.

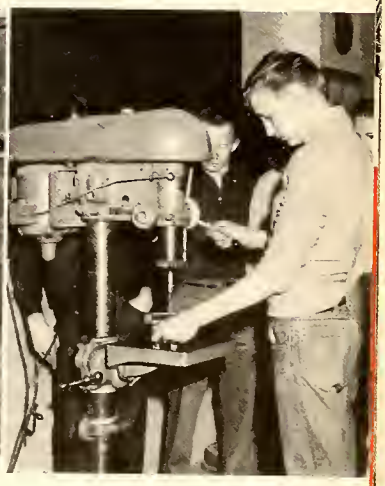

STUDENT COUNCIL

MR. RALPH HODGES,
Adviser

Every member of the student body is a member of the Student Covernment Association. The Student Council is a group elected by the students to represent them. These are the leaders of the Student Covernment Association and must, therefore, be above reproach in every way.

The Student Council is a legislative body. Its job is to provide needed regulations. The regulations must meet all the vital phases of our high school life. The organization exists because it gives each student's opinion a means of expression. Through the efforts of our representatives, we are assured a voice in the government of our school.

This has been a year of progress for the Student Council. It has strived to serve more adequately as a co-ordinating body for various clubs and to be an effective group for cooperating with school authorities for the common good of the institution.

The Council has served as the core for school-sponsored activities. It is responsible for conducting daily devotions, freshman orientation, Social Standards Day, College Day, all school-wide elections, the student handbook, as well as promoting an adequate social calendar. The governing body emphasizes scholarship by awarding pins to students with superior scholastic averages and also by awarding scholarships to deserving seniors. It promotes the responsibility of voting in school elections. In the last Student Council convention students were familiarized with voting machines provided by the County Board of Elections.

We are proud of our Student Council for it has instilled in us a cooperative spirit, a loyalty to our virtues of character, scholarship, culture, and Christian service.

Bob Hughes, *President;* Bonnie Chandler, *Vice-President;* Judy Stutts, *Secretary;* Phil Thomas, *Treasurer;* Jimmy Lane, *Store Manager.*

Seated: Cloria Smith, Nan Teachey, Susan Hadley. *Standing:* Bill Everall, Loretta Garner, Anita Bulla, Vickie Hudson, Judy Hobson, Wesley Sexton.

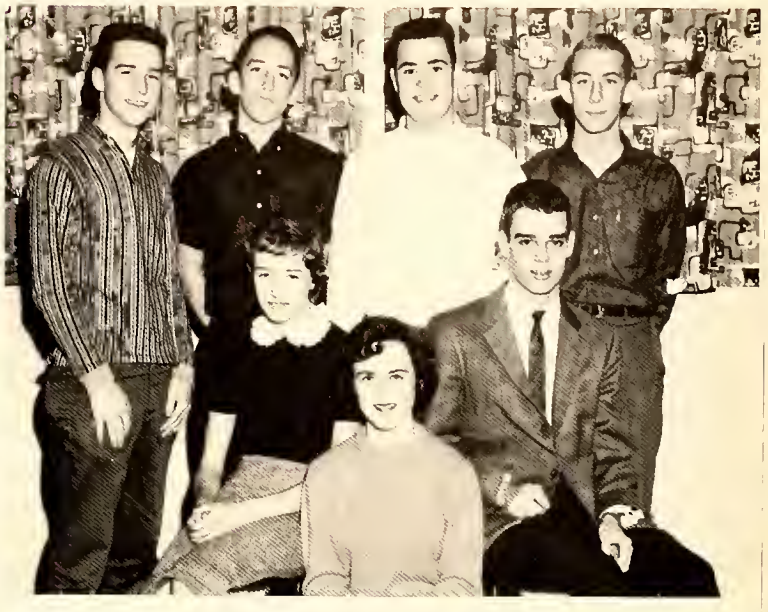

Seated: Jo Ann Rice, Cerelda Hughes, Bill Robinson. *Standing:* Kenton McCartney, Bill Joyner, Ronnie Creech, Ronnie Biddle.

Seated: Sandra Carter, Sue Hunt, Bonnie Schwarz. *Standing:* Hugh Roberts, Tommy Redding, Morris Thomas, Arthur Trogdon, Broughton Sellers.

Seated: Barbara Harris, Carol Smith, Caroline Watson. *Standing:* Mark Wolfe, Dailey Derr, Peter Bulthuis.

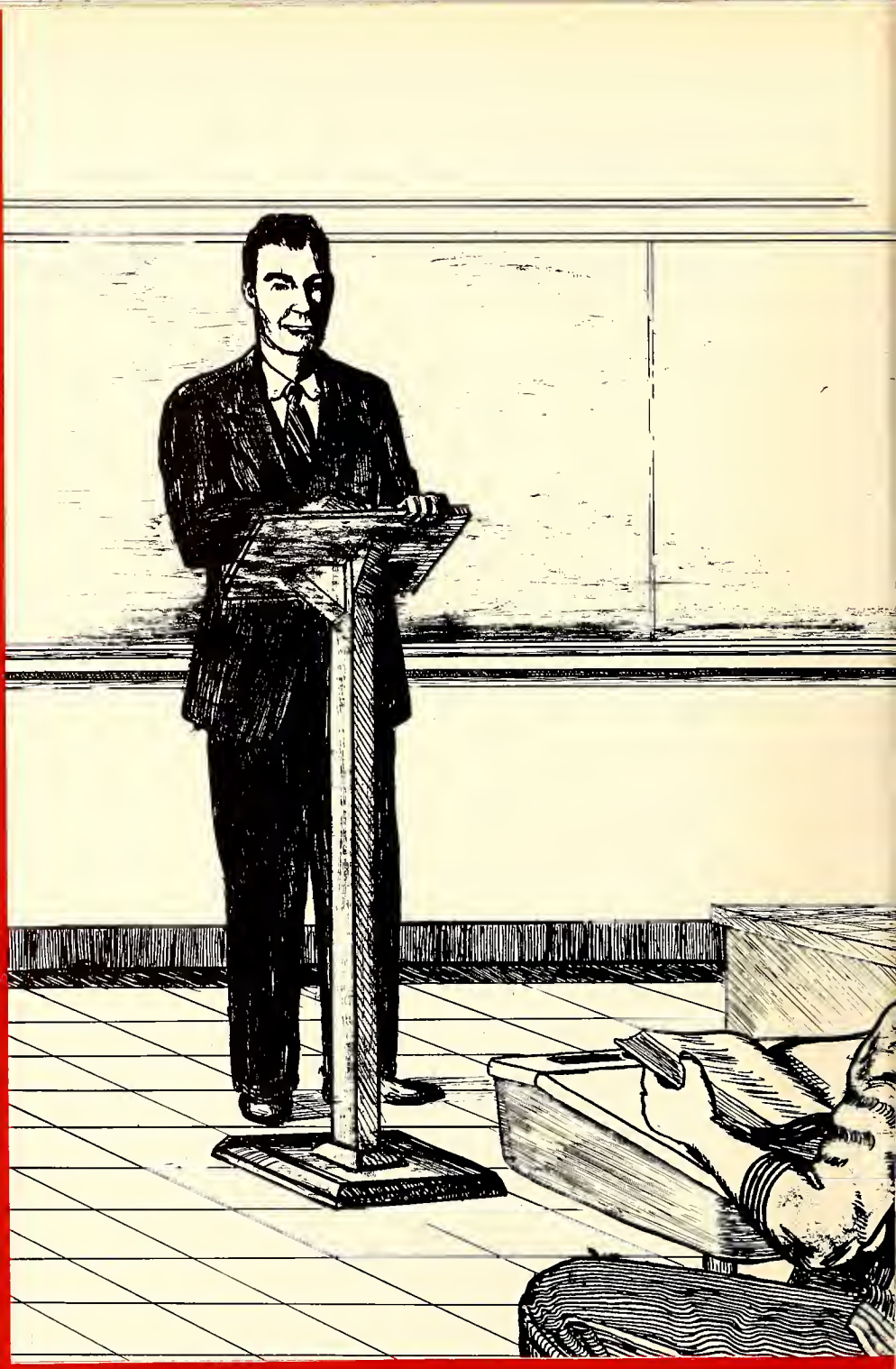

CLA

SSES

MR. & MISS ASHEBORO HIGH SCHOOL
BONNIE CHANDLER, JIMMY LANE

IN APPRECIATION

To Johnny Wright the Ash-Hi-Life staff expresses gratitude and acknowledges his contribution to our yearbook. Johnny Wright is a senior man who is singular in his interests, philosophy, creativity and accomplishments. We shall long be indebted to him for sharing himself with us.

MOST DILIGENT
MARY LOU HINSHAW
JOHN LAUGHLIN

SENIOR SUF

MOST LIKELY TO SUCCEED
ANNETTE ESSICK
JERRY HAMILTON

MOST INDUSTRIOUS
NANCY JUDD
BILLY RIDGE

ERLATIVES

MOST VERSATILE
BARBARA HARRIS
DEAN SPINKS

MOST DEPENDABLE
BONNIE CHANDLER
MARK WOLFE

SENIOR SU

MOST INFLUENTIAL
JANE CHISHOLM
JIMMY LANE

FRIENDLIEST

BARBARA KINNEY
DAILEY DERR

ERLATIVES

WITTIEST

CAROLINE WATSON
TOMMY HICKS

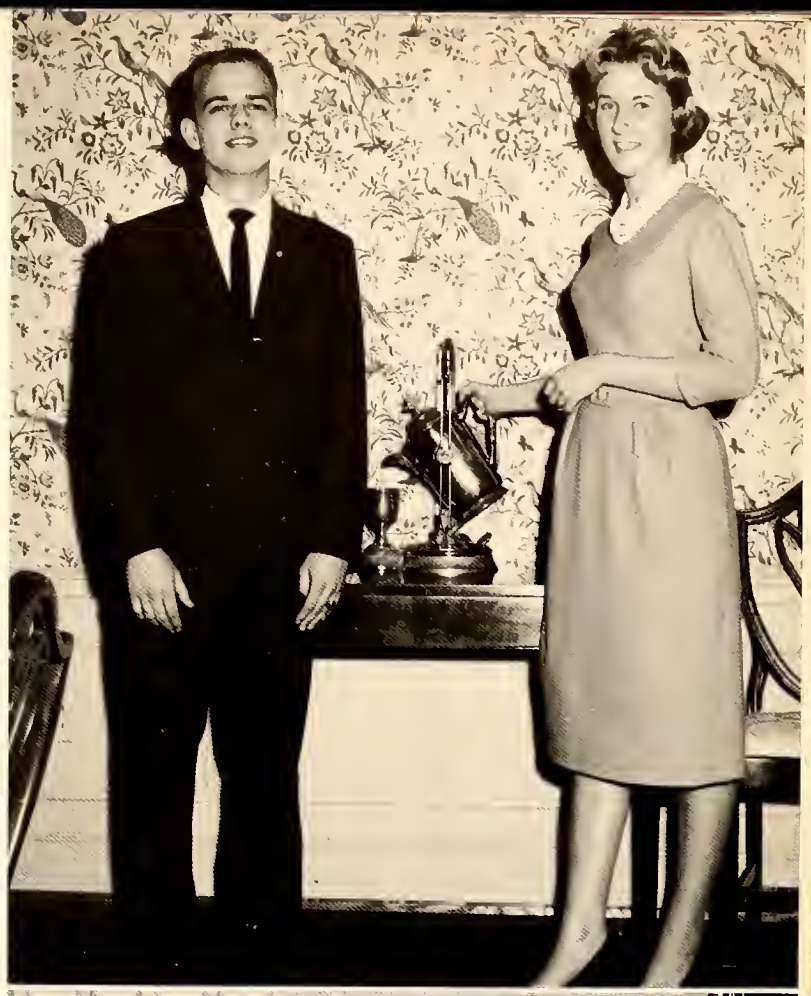

MOST ATHLETIC
WANDA McINTYRE
ED WHELESS

SENIOR SUP

MOST TALENTED
TOMMY ANN HOLLINGSWORTH
JOE ABERNATHY

BEST DRESSED
LEE PAGE CROOM
BILLY LANE

ERLATIVES

BEST LOOKING
SHIRLEY McINTYRE
JERRY ROWE

MASCOTS

CLARK ROWE, TERESA HINSHAW

BOYS' STATE DELEGATES

BOB HUGHES, BILLY RIDGE, DAILEY DERR, DEAN SPINKS

MISS ASH-HI-LIFE
ANNETTE ESSICK

CAROL SMITH, JANE CHISHOLM, ANGELA CARPENTER, JERRY HAMILTON, AND JOHN LOUGHLIN.

JUNIOR MARSHALS

JANE CARTER, DAILEY DERR, JIMMY LANE, AND LINDELL UPP.

SENIOR CLASS

CLASS OFFICERS

DAILEY DERR	*President*
JIMMY LANE	*Vice-President*
ANNETTE ESSICK	*Secretary*
BARBARA HARRIS	*Treasurer*

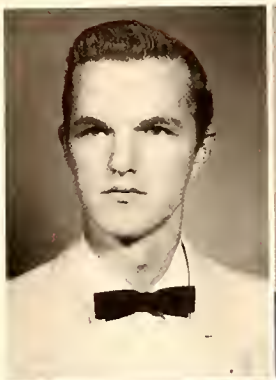

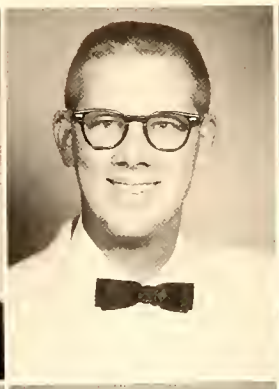

Joseph Guy Abernathy
Brenda Snow Ambrose
William Thomas Auman
Lloyd William Baird, Jr.

Annie Magalene Barbee
Betty Anne Barker
Adina Vivian Bean

SENIORS

Ernest Randle Beane
William Darrell Beane
Norma Sykes Behrens

Betty Josephine Benbow
Kenneth Ray Bennett
Robert Franklin Bird
Edwin Marshall Blanton

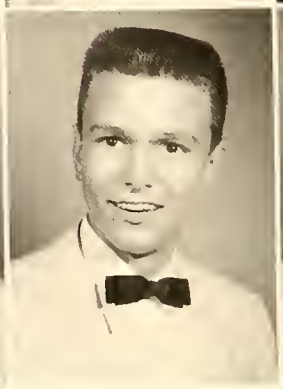
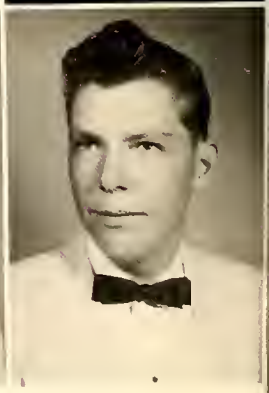

Shelba Jane Bonkemeyer
Anne Walker Bortner
Bonnie Sue Brady
Elizabeth Anne Briles

Everett Lee Brim
Samuel Carlton Bristow
Michael Odell Broadwell

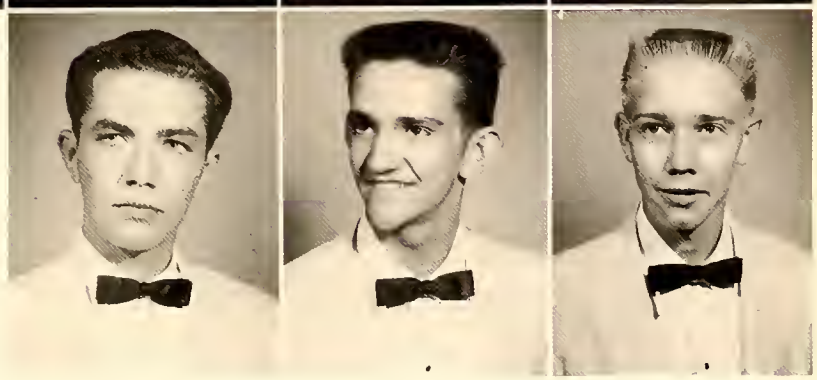

SENIORS

James Orva Brown
Linda Faye Brown
John Black Bullock

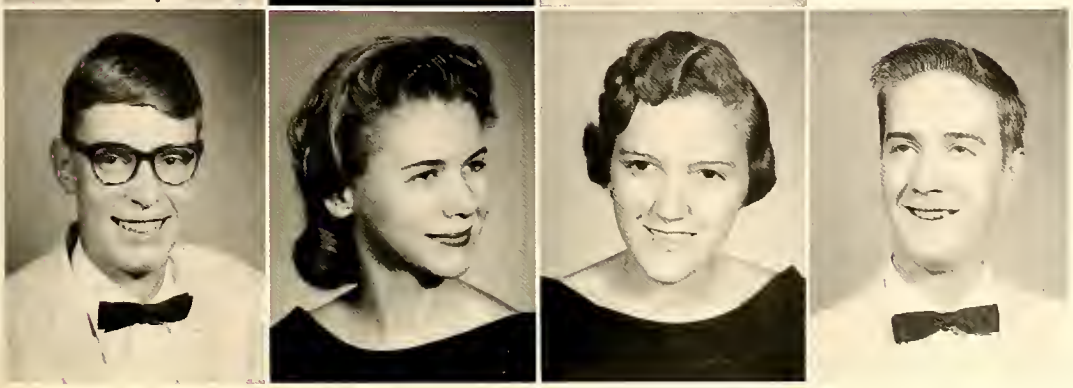

Peter Hendrik Jan Bulthuis
Linda Dixon Burkheart
Mattie Sue Burrow
Charles William Burrows

Angela Carpenter
Margaret Jane Carter
William Abner Carter, Jr.
Patricia Anne Caviness

Bonnie Annette Chandler
Emma Louise Cheek
Paul Philip Cheek

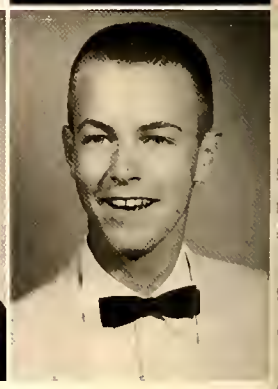

SENIORS

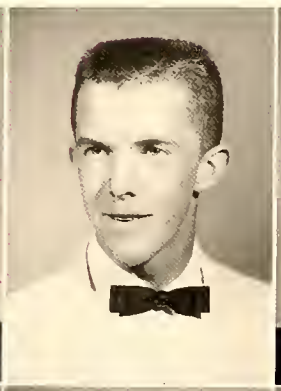

Carolyn Jane Chisholm
Larry Paul Chriscoe
Martha June Chriscoe

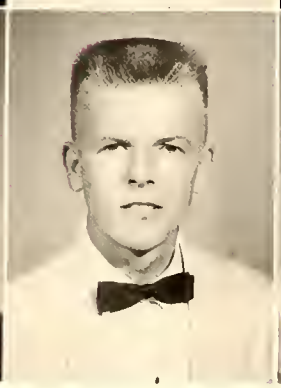
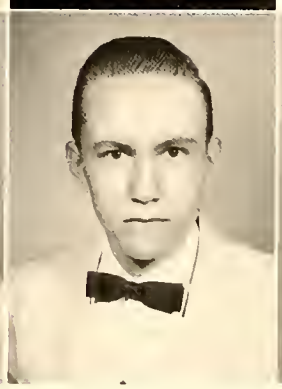

Lula Anne Chrisley
Jackie Odell Cole
Kenneth Wayne Cooper
Robert Vernon
Councilman

Charles Edward Cox
Leonard Monroe Cox
Linda Ann Cox
Lee Page Croom

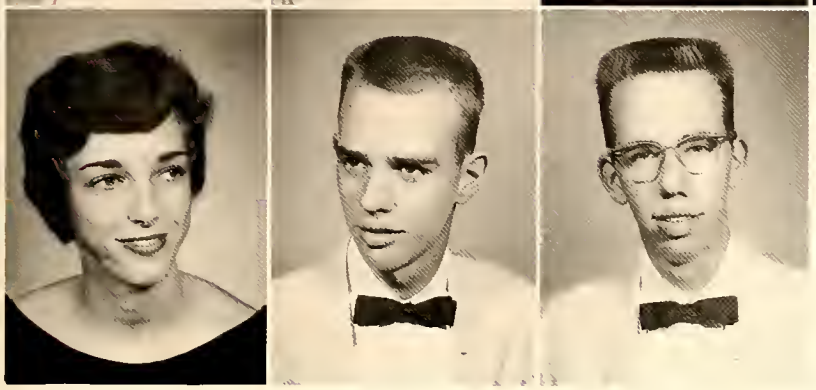

Susan Jane Curran
Dailey Jonathan Derr
Edgar Jacob Derr

SENIORS

Sandra Lee Dollyhigh
Celia Jeanette Dunn
Sylvia Mae Dunn

James Warren Edmonds
Reba Annette Essick
Lillie Frances Faircloth
Mollie Rae Gaddis

Thomas Michael Gaddis
Annie Lee Garner
Wade McClendon Goins
Thomas Joseph Hackett

John Irving Hall
Larry James Hall
Jerry Kenneth Hamilton

SENIORS

John Thomas Hamilton
Alfred Thomas Harris
Barbara Lee Harris

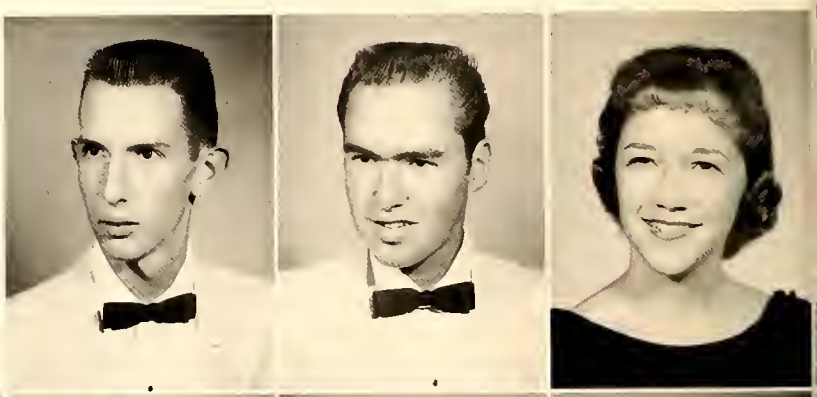

Mary Janet Harris
Linda Kay Hauser
Sylvia Dianne Hendrix
Philip Milton Henley

Phyllis Lorraine Hepler
Tommy Joel Hicks
Bobby Franklin Hill
Glenn Clifton Hill

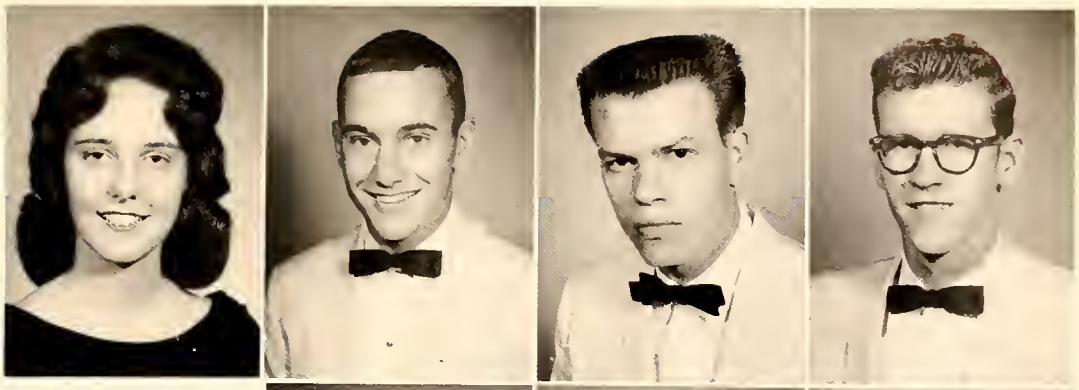

Jo Anne Goins Hill
Mary Lou Hinshaw
Tommy Ann Hollingsworth

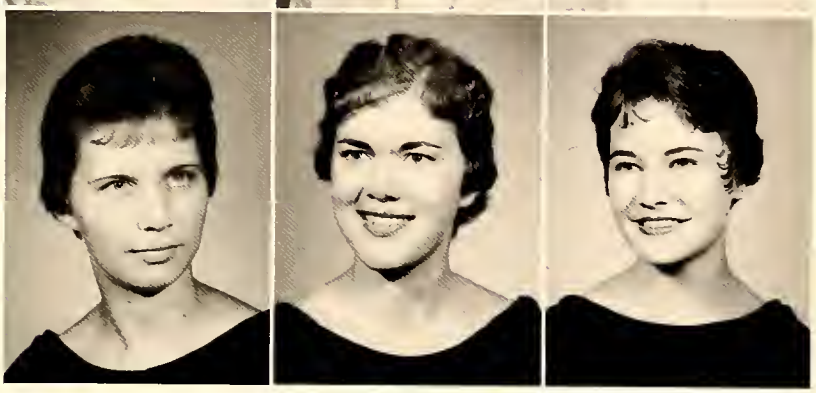

SENIORS

Olan Gerald Hubbard
Nancy Floyd Huggins
Robert Knox Hughes

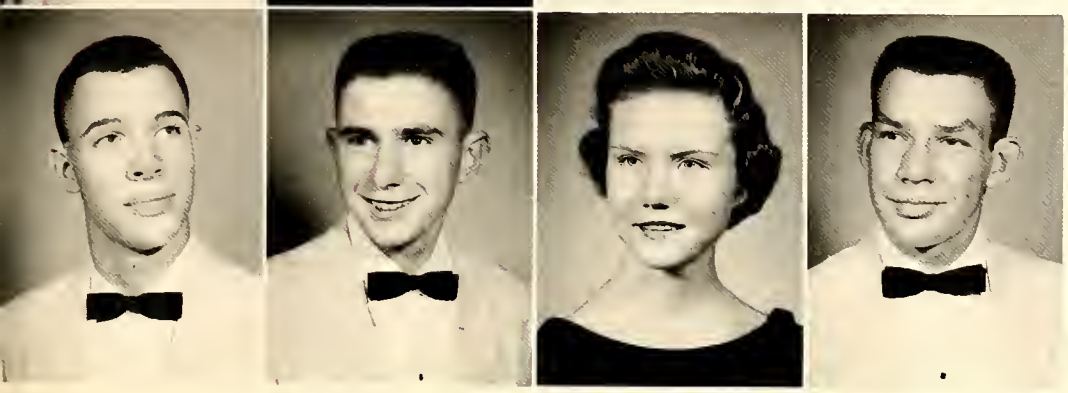

Roberts Lee Hughes, Jr.
William Franklin Hughes
Brenda Joyce Humble
John Mack Isley, Jr.

Emma Dyanne Jackson
Judith Catherine Johnstone
Brenda Marcella Jordan
Edward Baxter Jordan

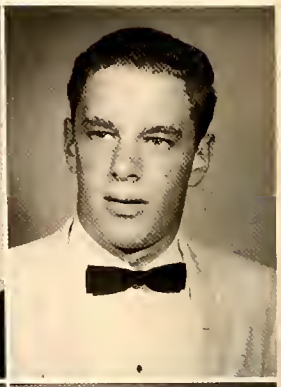

Nancy Lee Judd
Roger Martin King
Barbara Jean Kinney

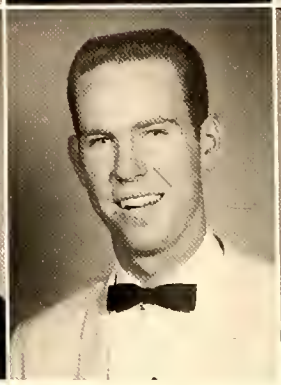

SENIORS

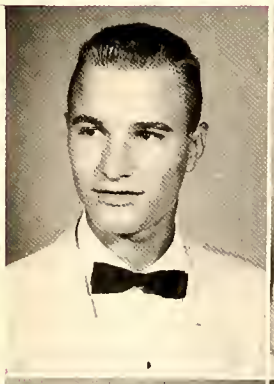

John David Lamb
James Randolph Lane, Jr.
Lynda Gayle Lane

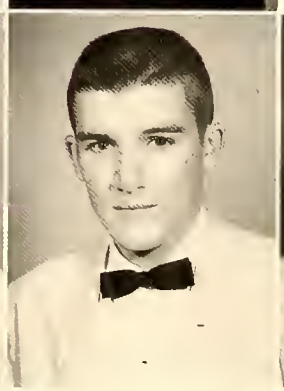

William Jennings Lane, Jr.
Richard Craig Lanier
John Charles Hugh Laughlin
Cecil Berry Lee

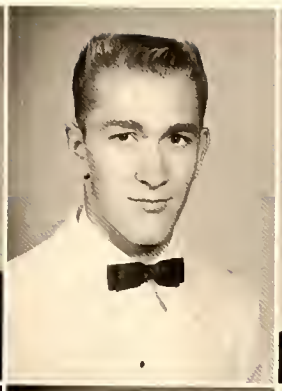

Mertie Barbara Lee
Katherine Linda Lewallen
Larry Norman Lewis
Cornelia Iona Loflin

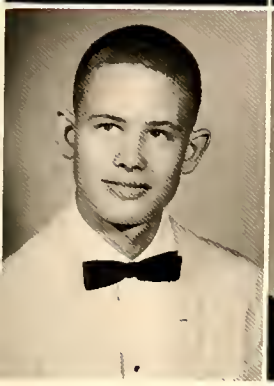

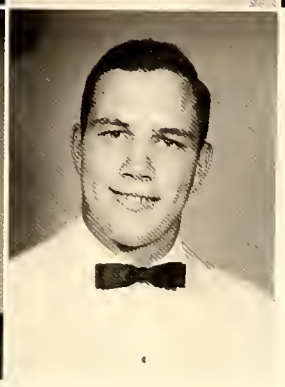

Whitman Powell Loflin
Brenda Alice McBride
Jerry Thomas McDowell

SENIORS

Shirley Keith McIntyre
Wanda Leigh McIntyre
Priscilla Ann McNeace

Hilda Joan McNeill
Carol Ruth Maness
Cecil Henry Maness
James Albert Martin

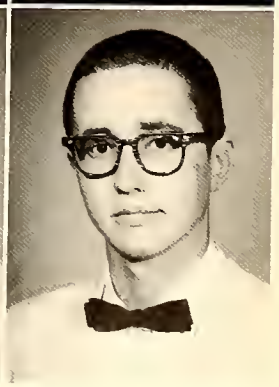

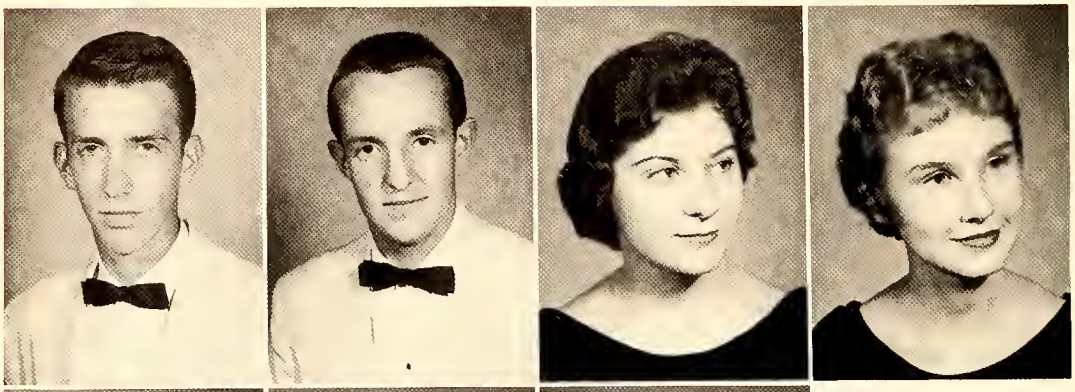

Bryson Henderson Moore
Donald Edward Moore
Vera Jane Moore
Polly Ann Morgan

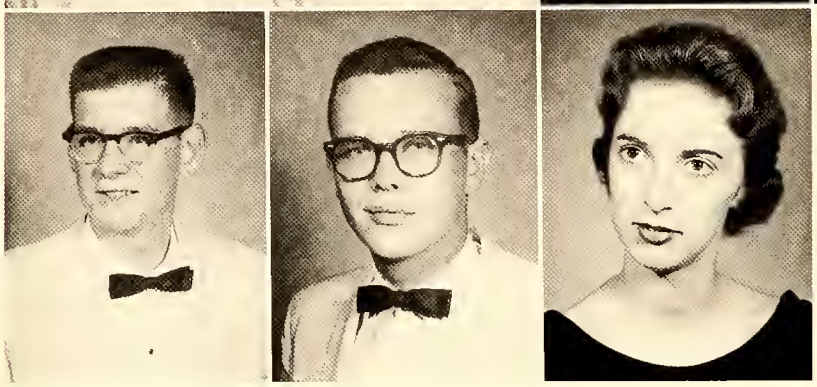

Leven Ervin Morton
James Philmore Nance
Patricia Parks Neal

SENIORS

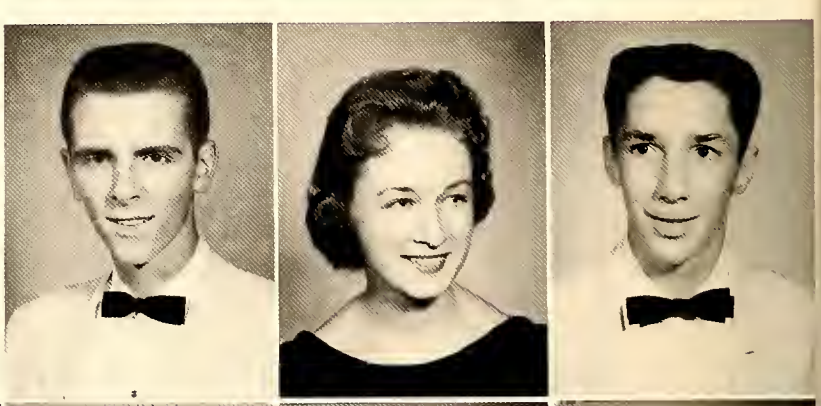

William Homer Osborne, Jr.
Evelyn Janette Owens
Stephen Thomas Palmer

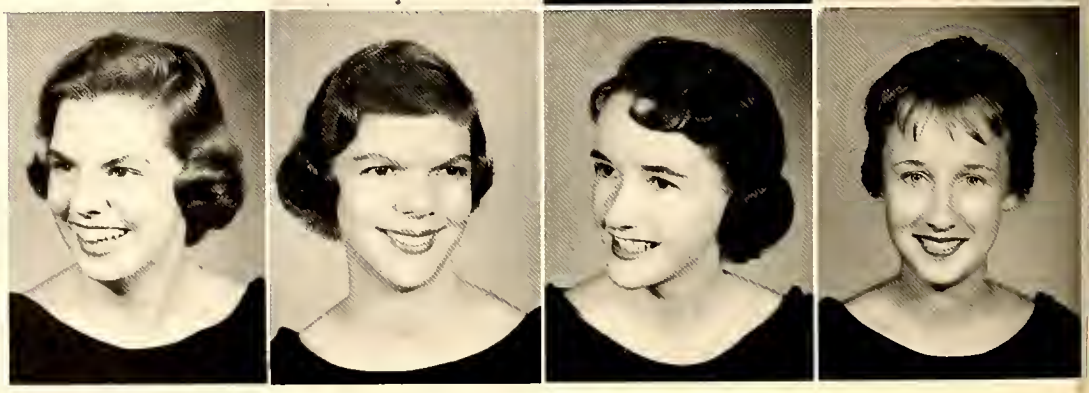

Carolyn Jane Parsons
Glenda Ruth Phillips
Marsha Delores Poole
Eleanor Frances Prevatte

Talmage Walker
Redding, Jr.
Dallas Rudolph Rich
Larry Joe Rich
Betty Joanne Richardson

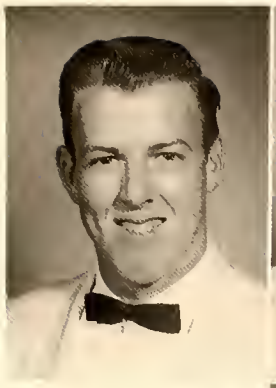
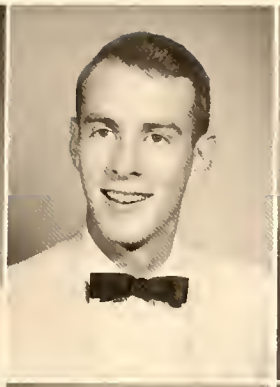

Nancy Jean Richardson
William Eugene Ridge
Carolyn Laine Robbins

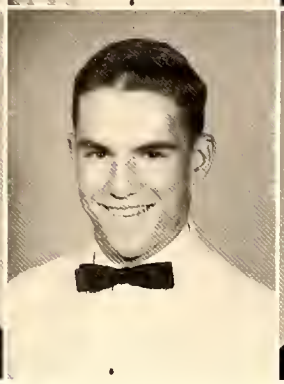

SENIORS

Howard Franklin Robbins, Jr.
Larry Allan Roddy
Barbara Jean Rosser

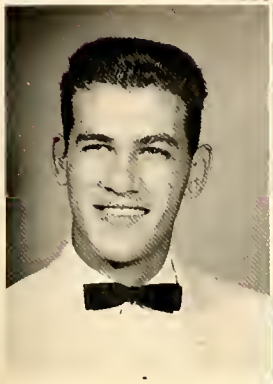

Jerry Clark Rowe
Judith Kay Russell
Linda Elizabeth Saunders
Brenda Kay Sexton

Anna Marie Shaw
William Bennett Shelton
Dorothy Elizabeth Slate
George Danny Smith

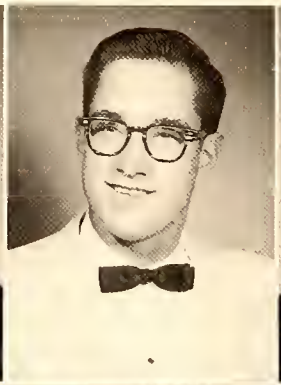

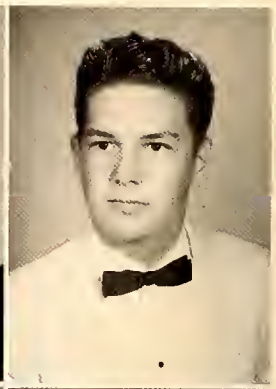

Sandra Carol Smith
Clarence Mahlon Snider
Peggy Anne Snow

SENIORS

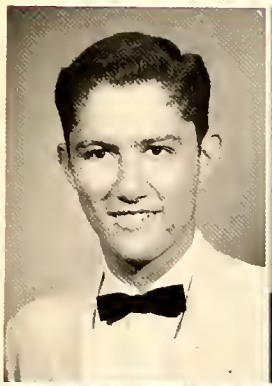

Dean Ledbetter Spinks
Patsy Ann Spivey
Hilda Ann Staley

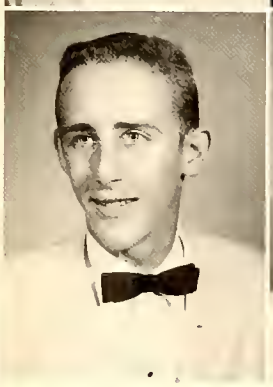

James Claude
Stanton, III
Richard Wilson Stockner
Frances Lynn Stone
Wanda Marie Stout

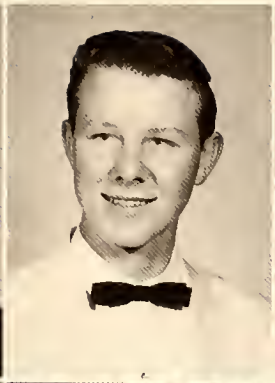

Jean Carolyn Strider
Linda Ann Stringer
Richard Lee Surratt
Edward Forest
Swicegood, II

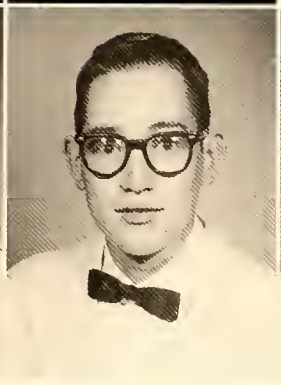
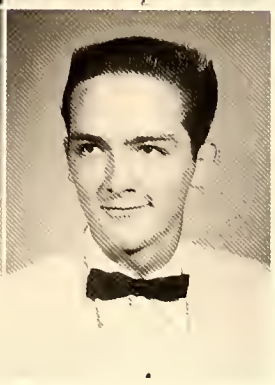

Frank Auman Teel
Kermit Maurice Thomas
James Vernon Trogdon

SENIORS

Linda Mae Trogdon
Carol Jean Trotter
Mary Ruth Tucker

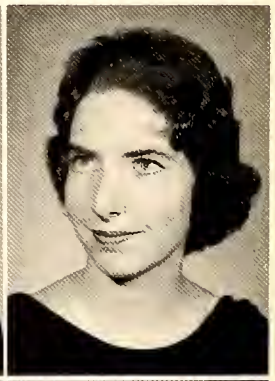

Joseph Ray Tysor
Felice Dianne Underwood
Lindell Frances Upp
Clyde William Upton

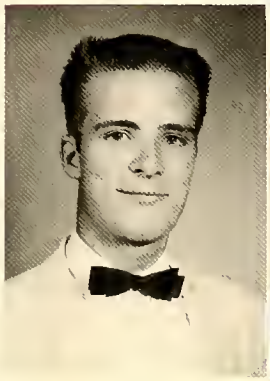

Thomas Melville Vick
Rebecca Louise Ward
Elsie Caroline Watson
David Elliott Way

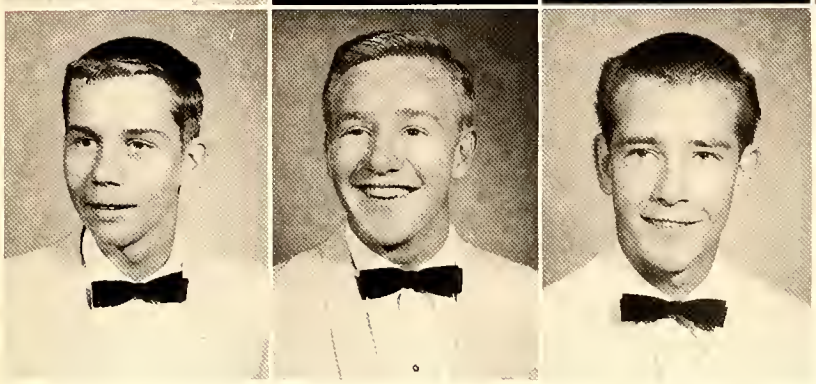

James Colon Way, Jr.
William Bernice Weaver, III
Charles Stephen Welch

SENIORS

Edward Lee Wheless
Rebecca Susan Williamson
Sylvia Ann Winslow

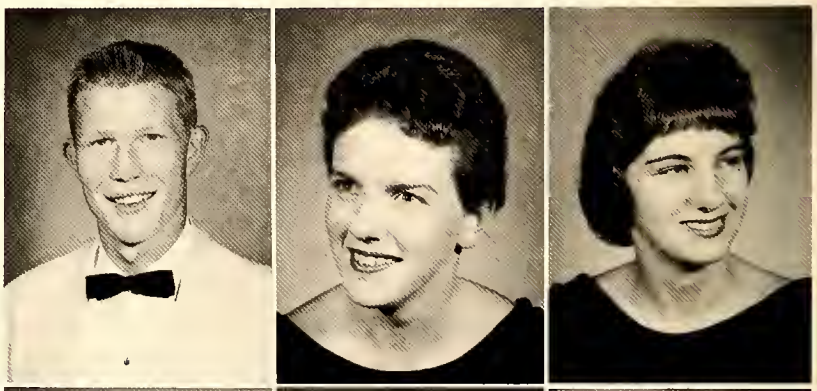

Mark Gregory Wolfe
John Herman Wright, Jr.
Lucy Brenda York
Tommy Lynn York

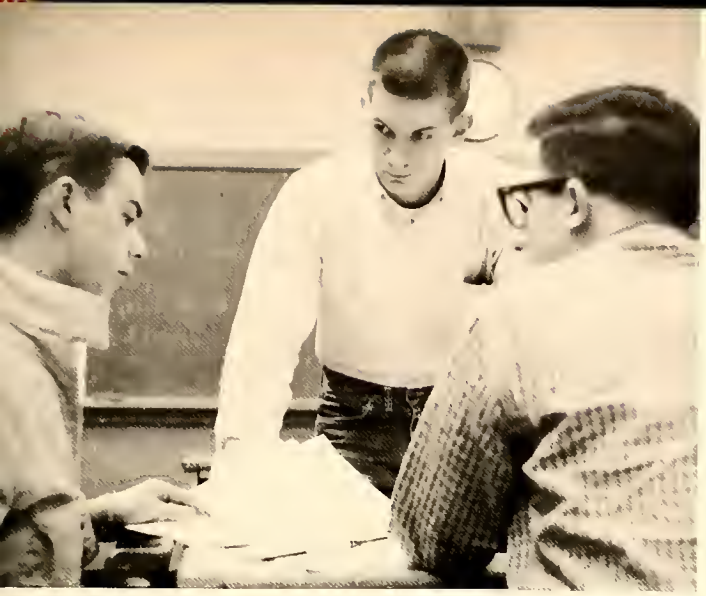

What? No crowd!

Gesundheit! ! !

Things aren't really that bad.

Who's that with him?

I'm not so sure about that.

I wish those builders weren't so messy.

What ever made me take this job?

JUNIOR CLASS

CLASS OFFICERS

MORRIS THOMAS	*President*
SUE HUNT	*Vice-President*
ERNESTINE BROWN	*Secretary*
HUGH ROBERTS	*Treasurer*

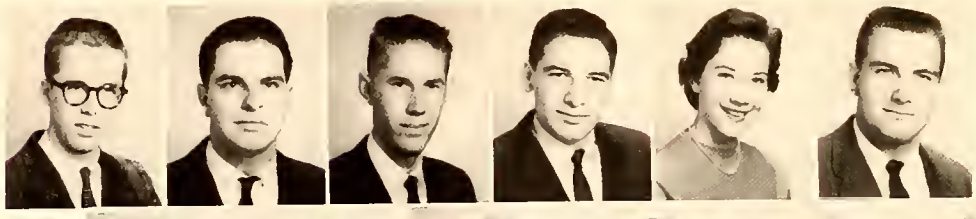

John Adams
David Allen
Darrell Allred
Tommy Allred
Sue Andrews
Johnny Barnes

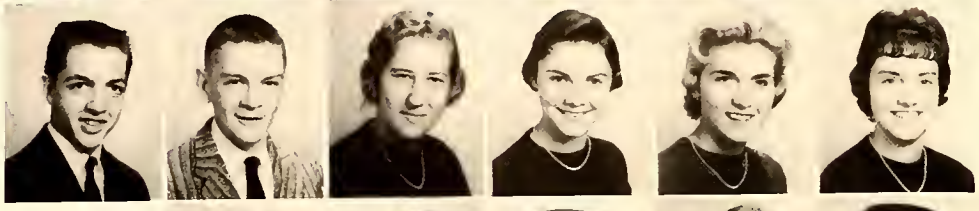

Johnny Beasley
Charles Bennett
Annette Boling
Beverly Bolton
Nancy Bondurant
Jeanette Boone

Mary Jo Bowman
Audrey Brady
Donald Brantley
Lucy Clyde Briles
Bob Brink
Darrell Brooks

Sue Brooks
Ernestine Brown
Rebecca Brown
Tony Brown
Audrey Bulla
Juanita Bullins

William Bullock
Terry Cagle
Willie Cagle
Don Cain
Judy Campbell
Richard Carter

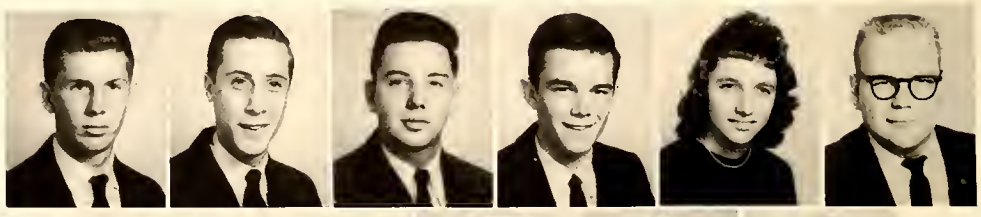

Sandra Carter
Margie Chrisco
Sue Clark
Larry Clodfelter
Cary Cole
Jean Cole

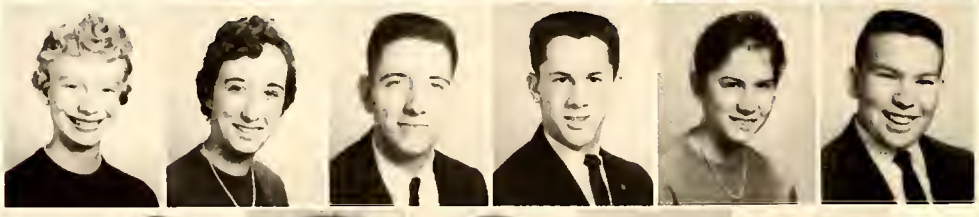

Sylvia Cooke
Carol Cornelison
James Cox
Sam Cranford
Elaine Dabbs
Billy Davidson

Clenn Dawson
Jerita Dawson
Pat Dempsey
Ceraldine Dennis
Jacob Dennis
Ava Page Dildy

Jerrie Sue Dunn
Ann Edmonds
Kenneth Edwards
Linda Fagge
Linda Farlow
Billy Feezor

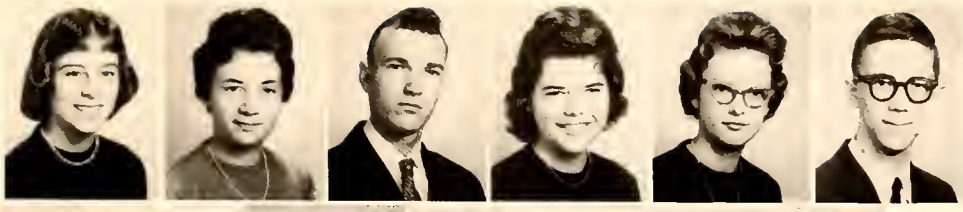

Jimmy Fetner
Ann Forrester
Gail Foster
Dianne Freeman
Don Freeman
Faye Freeman

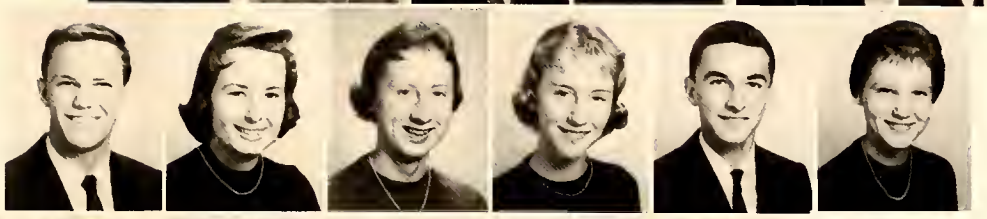

Lorraine Freeman
Luther Fritz
Susan Frye
Doug Gallimore
Johnny Garner
Vance Garvin

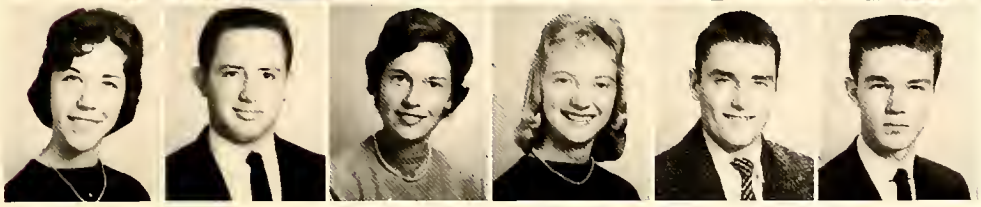

Betsy Gentry
Eddie Glass
Gloria Grant
Janice Hall
Jerry Hall
Alvin Hamilton

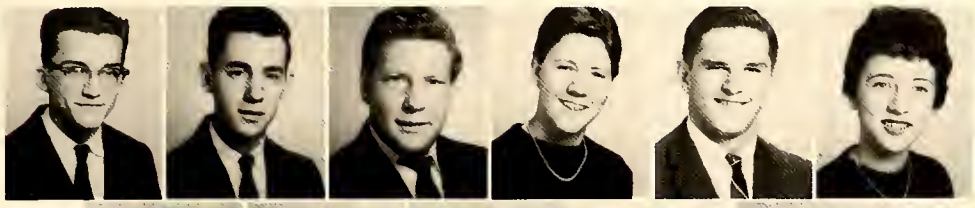

Tommy Hammer
Jimmy Hammond
Jerry Hancock
Gail Harris
Henry Harsch
Barbara Hathaway

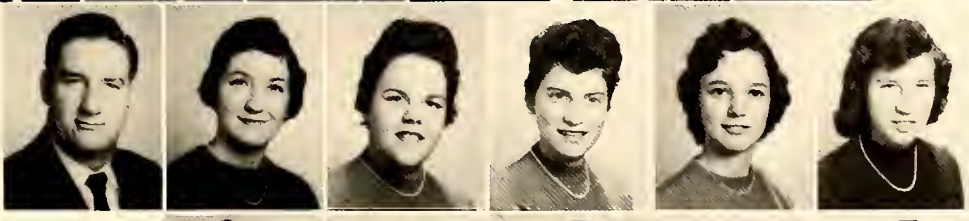

Jerry Hatley
Sandra Henry
Vara Henson
Faye Hicks
Faye Carol Hill
Joanne Hill

Kenneth Hill
Jimmy Hinshaw
Pat Hobson
Bill Hodges
Bobby Hodgin
Thomas Hodgin

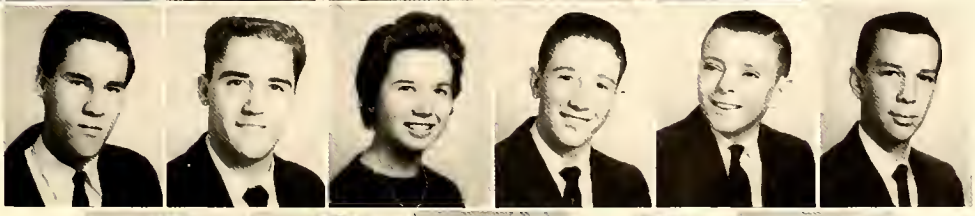

Ronald Holt
Brenda Hooker
Dwight Hooker
Judy Hooker
Sue Hudspeth
Don Hughes

Jane Hughes
Ceorge Hunsucker
Betty Hunt
Sue Hunt
Jimmy Hutson
Leon Ingold

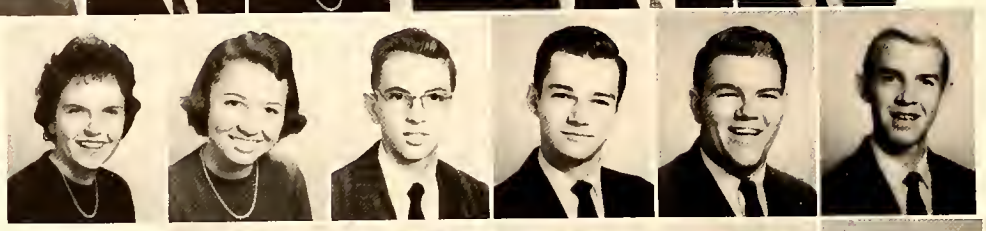

Nancy Ivey
Diane Johnson
Larry O. Jones
Larry W. Jones
Samuel Jordan
Billy Kearns

Phil Kemp
Dianne Kennedy
Pat Kennedy
Haddie Kidd
Richard Kunkel
Richard Lamb

Carolyn Lassiter
Judy Lassiter
Daniel Leonard
Judy Loutrel
Bobby Lowe
Jerry R. McNeill

Martha Marion
Judy Meacham
Ferree Miller
Mary Ann Miner
Linda Moffitt
Johnny Moody

Larry Joe Moody
Roy Moody
Betty Jean Moore
Nancy Morris
Colda Morton
Brenda Munn

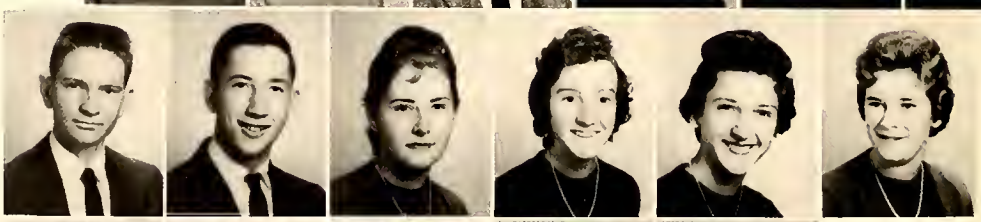

Ann Murray
Phyllis Myers
Janet Nanney
Jerry Navy
Johnny Needham
Carol O'Brient

Mary Jo Olivo
Charles Owen
Brenda Parks
Jackie Parks
Carolyn Phillips
Patricia Poe

Teddy Powers
Rudite Preimats
Gene Presnell
Betty Pugh
Bryan Pugh
Nancy Ray

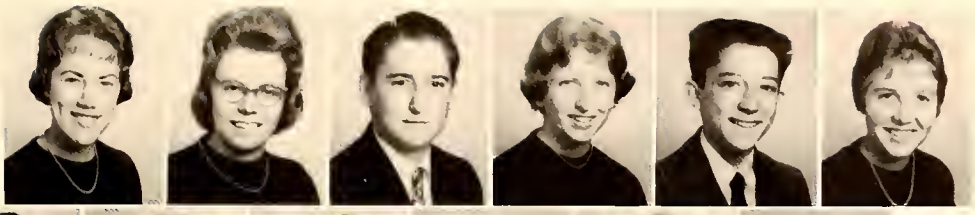

Tommy Redding
Bernice Rich
Linda Robbins
Hugh Roberts
Dorothy Roedel
Arthur Ross

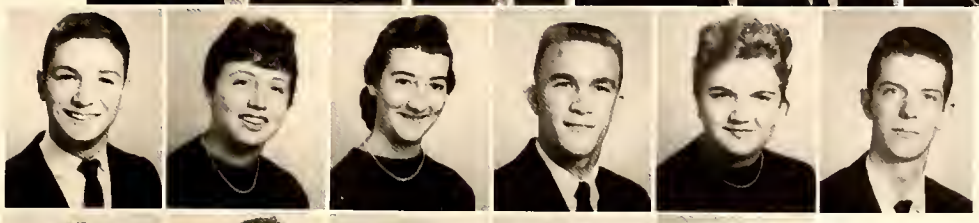

Jane Rush
Bill Russell
Sue Scarboro
Bonnie Schwarz
Broughton Sellers
Linda Shanas

Tony Shane
Bill Shaw
Eunice Shaw
Jeannette Shaw
Walter Shirley
Anne Shreve

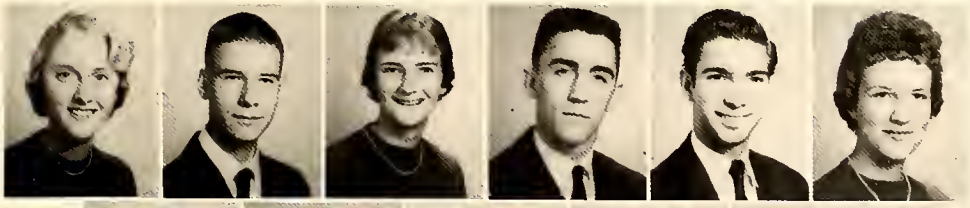

Pam Siler
Jerry Sloat
Martha Smith
Martin Smith
Ronnie Smith
Barbara Spencer

Hilda Spivey
Gayle Starcher
Linda Staton
Vivian Staton
Silma Lee Stine
Larry Story

Ronald Strayhorn
Freddy Strohmeyer
Judy Stutts
Brenda Suggs
Jessie Surratt
Jimmy Thomas

Morris Thomas
Phil Thomas
Terry Thomas
Jo Thornburg
Patricia Thornburg
Tony Threadgill

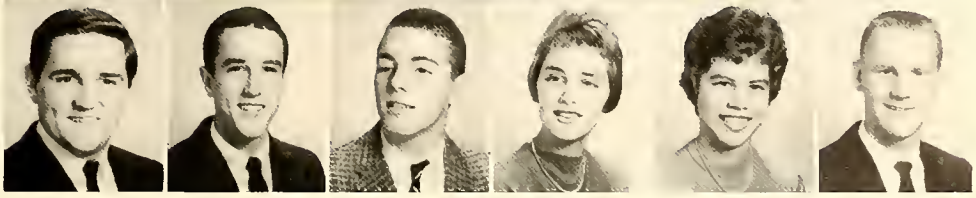

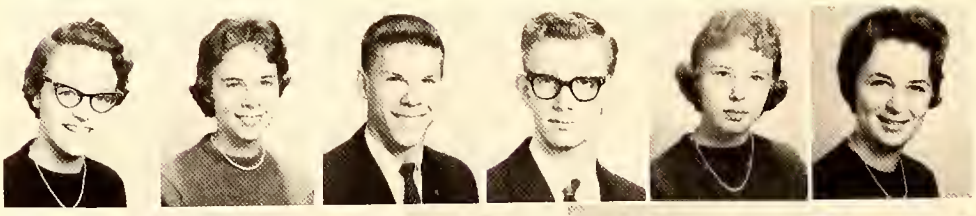

Carol Tillman
Ceraldine Tollison
Jerry Tollison
Arthur Trogdon
Bonnie Trogdon
Pam Trogdon

Peggy Ruth Trogdon
Sallie Trogdon
Joe Turner
Niki Underwood
Terry Underwood
Richard Updyke

Pat Ussery
Jimmy Vuncanon
Jimmy Wade
Carolyn Walker
Elizabeth Walker
Kenneth Walker

Mitchell Walker
Charles Ward
Larry Ward
Linda Whitaker
Louise Wilkerson
Barbara Wilson

Jakie Wilson
Patty Wilson
Glenda Winningham
Ronnie Woodley
Frank Wright
Harold Wright

Larry W. Wright
Shirley Wright
Linda Yates
Martha Young
Linda Yow

SOPHOMORE CLASS

CLASS OFFICERS

BILLY ROBINSON	*President*
WAYNE TROGDON	*Vice-President*
CERELDA HUGHES	*Secretary*
SUE KEARNS	*Treasurer*

Don Allred
Linda Allred
Jerry Auman
Michael Auman
Richard Auman

Carolyn Bailey
Marilyn Bailey
Nancy Baird
John Ball
Joseph Beane

Joyce Beane
Lyndon Beane
Rebecca Beane
Ann Beaudoin
Patsy Bell

Frank Benbow
Ronny Biddle
Patricia Blanton
Nancy Boling
David Brenner

Phyllis Brewer
Gilbert Brim
Karen Brower
Steve Brower
Ray Brown

Wade Brown
Jerry Bullins
Scotty Burkhead
Brenda J. Burrow
Ed Burrow

Jurine Burrow
Billy Byrd
Roberta Byrd
Gaston Cagle
Linda Cameron

Nancy Canoy
Tim Carroll
Tommy Carter
Grady Caviness
Betty Caviness

Charles Chrisco
Tom Cleek
Karen Clodfelter
Benny Cole
Gayle Coleman

Johnny Coltrane
Alice Cooper
Richard Cooper
Carol B. Cornelison
Jane Covington

Ellen Cox
Martha Cox
Raeford Cox
Russell Cox
Betty Cranford

Larry Cranford
Phillip Cranford
Carolyn Craven
Chris Crawford
Ronnie Creech

Paul Crump
Richard Curtis
Ed Dalton
J. B. Davis
Clinton Dunning

David Durham
Betty Jane Dute
Tony Dwiggins
Priscilla Edwards
Grayson Floyd

Frances Freeman
Kay Freeman
Phil Freeman
Larry Furr
Nell Gardner

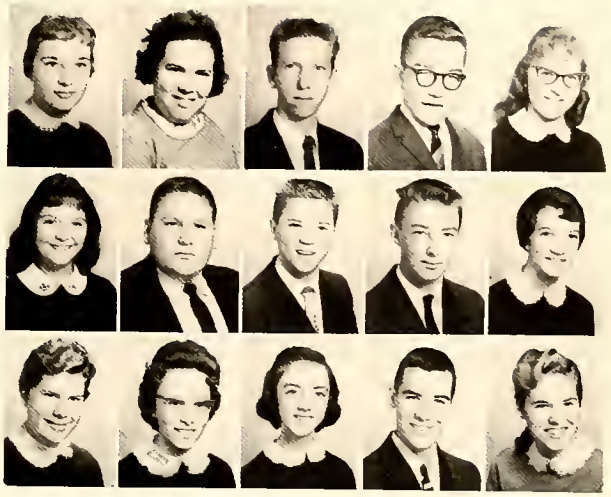

Rita Carkalns
Ruth Gay
Larry Gentle
Jimmy Gentry
Janice Goins

Carol Ann Hall
Steve Hamilton
Mackie Hammer
Nicky Hancock
Becky Hardin

Mary Hardin
Pat Harwell
Ellen Havens
Bill Hayworth
Faye Henson

Sharon Hinshaw
Hal Hodgin
Jerry Hogan
Dean Holt
Judy D. Holt

Karleen Horner
Cerelda Hughes
Mary Hughes
Larry Hunter
Rebecca Hurley

Harry Isley
James Jarrell
Jerry Jarrell
Barbara Jarvis
Ben Jenkins

Eugene Johnson
Dalma Jones
Priscilla Jones
Bill Joyner
Patricia Judd

Sue Kearns
Barbara Kindley
C. L. King
Bill Kirby
Martha Kivett

Diane Lane
LaRue Lanier
James Lemons
Dorothy Lester
Eugenia Lewallen

Denia Lewis
Wanda Lucas
Carol Luck
Jerry Luck
Dale McBride

Kenton McCartney
John McCormick
Ray McDonald
Ed McCrath
Linda McNair

Brenda McNeill
Jerry McNeill
Sue McPherson
Joel McRae
Tim Madaris

Betty Maness
Gladys Maness
Diane Mayberry
Caroline Miller
Ann Moffitt

L. C. Moffitt
Janet Moody
Judy Moore
Linda Moore
Wayne Moore

Candy Morgan
Dale Morgan
Gene Morgan
Tommy Morgan
Clifford Myers

Robert Nance
Charles Nelson
Jayne Owen
Arthur Owens
Betty Parham

Larry Parks
William Pate
Max Poole
Michael Prescott
Connie Price

Elizabeth Pugh
Frances Pyrtle
Gordon Ragsdale
Howard Redding
Jo Ann Rice

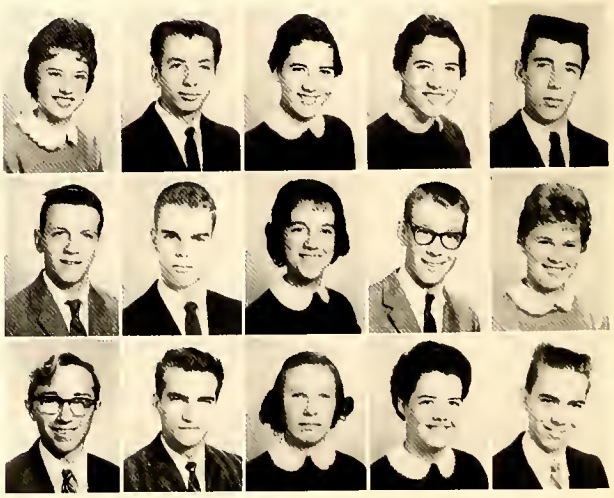

Carolyn Richardson
Lloyd Richardson
Charlene Robbins
Earlene Robbins
Michael Robbins

Rudy Roberts
Billy Robinson
Willa Robinson
Lewis Ruland
Ann Sanders

Bob Saunders
Richard Seabolt
Charlene Shanas
Linda Shaw
Bobby Shirley

Ellen Siler
Betsy Smith
Linda Smith
Marilyn Smith
Robert Sparks

Jimmy Spivey
Geneva Staley
Julian Staley
Louise Staley
Sue Stallings

Bill Stevens
Mickey Strayhorn
Mike Stroud
Jo Ellen Swaim
Rene Swaim

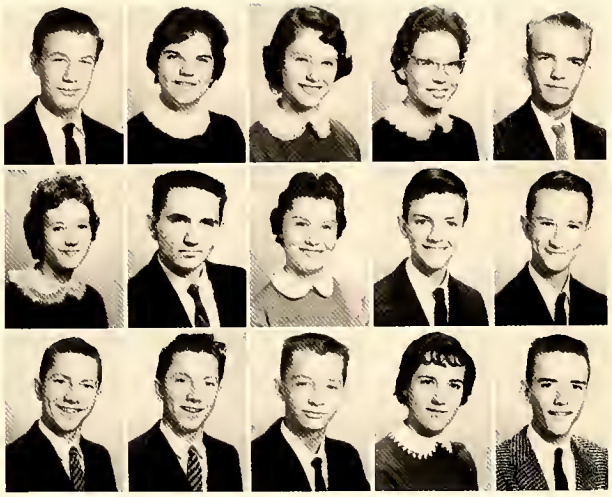

Jim Swaney
Linda Tatum
Sandra Tatum
Martha Tedder
Donald Thompson

Gladys Thompson
Michael Thompson
Tucker Thompson
Tommy Thrower
Danny Tomlinson

Clay Trogdon
Ray Trogdon
Wayne Trogdon
Irene Trotter
Max Underwood

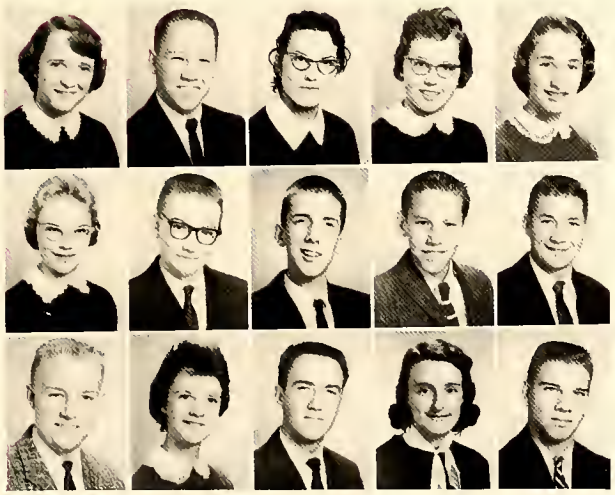

Shirley Vuncannon
Russell Walker
Sandra Walker
Carol Walser
Ann Ward

Ann Way
Larry Way
Harry Weiler
Billy Welch
Robert West

Joe Whatley
Elizabeth Williams
Mark Williams
Judy Wilson
Ronnie Winslow

Glenn Woodley
Johnny Woodruff
Brenda Wright
Catherine Wright
Jane Yarborough

Sammy Yates
Elvin York
Vaughn York

Touchdown!

Rain, Rain, Go Away.

Home run!

Oops, lost it!

A twelve-minute break.

You mean I get two?

Come on, Blue Comets!

FRESHMAN CLASS

CLASS OFFICERS

JIMMY GRIMSLEY	*President*
JIMMY YORK	*Vice-President*
JUDY HOBSON	*Secretary*
SARAH HENRY	*Treasurer*

Ilene Allen
Bob Allred
James Allred
Lynwood Allred
T. E. Allred
Patterson Amos
Billy Andrews
Anne Arthur

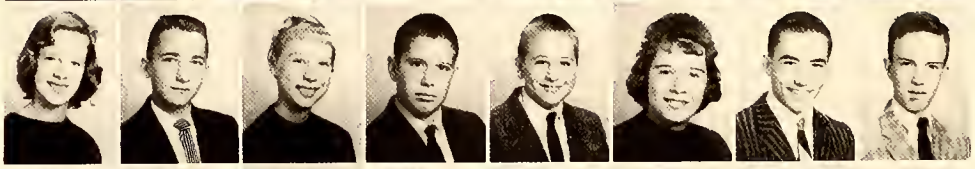

Anne Auman
Darrell Bailey
Mary Jane Baker
Bob Barham
John Barton
Brenda Beane
Delanous Bennett
Layman Bennett

Sue Bonkemeyer
Elaine Boone
Pat Bowman
Richard Bray
Garry Breedlove
James Brewer
Richard Brinkley
Davis Brown

Jerry Brown
Jimmy Brown
Steve Brown
Bobbie Bryson
Anita Bulla
Bobby Bulla
Jane Bulla
Patsy Bulla

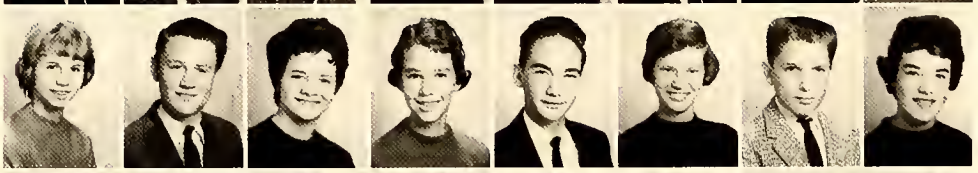

Nancy Bullins
Troy Bullins
Faye Bunting
Della Rose Burgess
Branson Burroughs
Brenda Burrow
Randy Burrows
Tana Cain

Tommy Callieutt
Jerry Campbell
Larry Canoy
Johnny Carmona
Scottie Carrico
Dianne Cheek
Joyce Chrisco
Rosalee Chrisco

Sam Chrisco
Emily Clayton
Kenneth Conner
Harold Cook
Doris Cooper
Linda Councilman
David Cox
Kritz Cox

Linda Cox
Marshall Cox
Jerry Craven
Linda Craven
Phil Craven
Betty Curtis
Margit Dahlke
Tommy Ann Davidson

Brenda Davis
Jerry Davis
Maekie Davis
Norris Davis
Roger Davis
Virginia Davis
Sandy Dean
Mildred Deaton

Dian Dennis
Pamela Dildy
Betty Dixon
Jerrie Lois Draughn
Joyce Dunn
Willa Mae Dunn
Don Essick
Bill Everall

Patricia Fenner
Robert Ferree
Gary Fields
Wanda Flenniken
Donald Floyd
Sandra Frazier
Catherine Freeman
Jerry Freeman

Thomas Freeman
Lucretia Fritz
Jerry Frye
Wayne Frye
Barbara Furr
Mary Jane Furr
Luther Galyon
Linda Garner

Loretta Garner
Martha Graves
Larry Green
Norman Grey
Jimmy Grimsley
Susan Hadley
Dale Hall
James Hall

Kerry Hall
Joe Hamilton
Jimmy Hammonds
Faye Hancock
Bettie Jo Hardin
Allan Harper
Ronnie Harrelson
Carolyn Harris

Tommy Harris
Charlotte Hayworth
Tommy Hayworth
Judy Hendrix
Sarah Henry
Katherine Hepler
Larry Highsmith
Thomas Hill

Larry Hinesly
Judy Hobson
Judy Holt
Mildred Holt
Jimmy Honeycutt
Frances Hoover
Vickie Hudson
Jimmy Hudspeth

Judith Hudspeth
Harry Hughes
Gary Hulin
Joe Humble
Harvey Ingold
Frances Ingram
Johnny Jarrell
Peggy Jarrell

Betty Lou Johnson
Lee Johnson
Ann Jones
Malcolm Jones
Wesley Judy
Carol Keeling
Linda Keeling
Roland Keller

Frances Kindley
Howard King
Doris Kinney
Susan Kinney
Steve Kirkman
Zanny Kistler
Barbara Kivett
George Kivett

Terry Knowles
Bobby Lamb
Janette Lambeth
Dorothy Lane
Martha Lanier
Harry Lester
Harold Lethco
Jimmy Lewallen

Gary Lewis
Emily Liles
Miffy Lindsley
Ruth Lineberry
Donna Long
Joel Lunsford
Will Luther
Eddie Lyndon

Carol McGrary
Nolan McDowell
Pat McDowell
Richard McDowell
David McFadden
Alice McMasters
Eugene McMasters
Larry McPherson

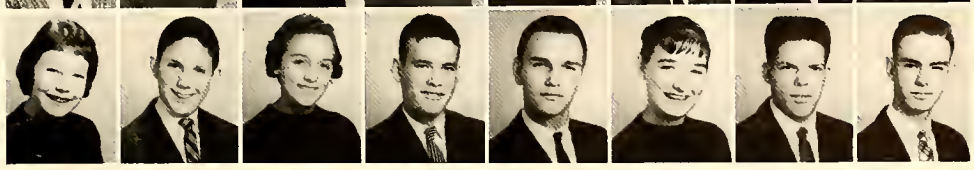

Judy McRae
Brenda Mabe
Clarajo Macon
Jack Maness
Peggy Maness
Dora Markwood
James Lee Martindale

Charles Miller
Jane Miller
Larry Miller
Patricia Miller
Judy Moffitt
Bill Mollman
Judy Moody

James Moore
Sue Moore
Sue E. Moore
Betsye Morgan
Catherine Morgan
Revonda Morgan
Cail Morton

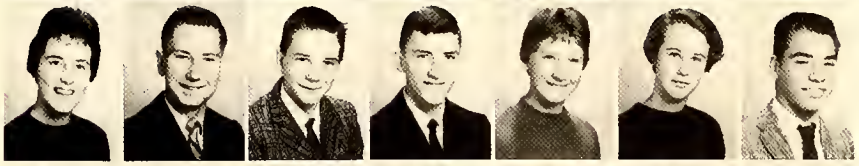

Janice Morton
John Murray
David Nance
Wayne Neal
Ina Needham
Cletus Nelson
Mike Olivo

Barry Osborne
Harvey Overman
Phyllis Overton
Faye Owens
Judy A. Owens
Judy M. Owens
Dean Parks

Paul Parsons
Regis Parsons
Jerry Paul
Joy Payne
Linda Peele
Bernard Phillips
Carole Poole

Ronnie Poole
Rodney Presnell
Sarah Presnell
Rodney Prevatte
Ann Pugh
Randy Pyrtle
Connie Raines

Brantley Redding
Milton Redding
Steele Redding
Nancy Rempson
Carolyn Reynolds
Jane Rhymer
David Rich

Virginia Richardson
Don Richburg
Carol Robbins
Clara Robbins
Roger Robbins
Tommy Robbins
Houston Roberts

Janet Roberts
Shelby Jean Rollins
Eddie Ross
Chris Rude
William Rush
Wesley Sexton
Ann Shanas

Tony Sharp
Clyde Shaw
Carolyn Sikes
Carolyn Sisk
Adrienne Smith
Archie Smith
Gary Smith

Gloria Smith
Jane Smith
Jimmy Smith
Steve Smith
Millie Snead
Carol Stalvey
Louis Stalvey

Sally Stedman
Eddie Steere
Ella Stout
Judi Stout
Billy Strider
Gary Strider
Phyllis Strider

Diane Stroud
Linda Stultz
Pam Stutts
Joe Swaney
Nancy Swaney
Nan Teachey
C. L. Tedder

Boyd Thomas
Eldora Thompson
Faye Carol Thompson
George Thompson
Brenda Thornburg
Tommy Tolbert
Cassandra Toler

Patricia Trogdon
Vie Trogdon
Jimmy Trollinger
Larry Trotter
Walter Tucker
Willa Dean Turner
Bill Upchurch

Ray Vuncannon
Wanda Vuncannon
Tommy Wade
Margaret Walton
Jerry Ward
Johnny Ward
Ronnie Watkins

Judy Webb
Steve Weeks
Sandra Welch
Tony Whitaker
Betty Whitback
Bobby Whitstine
George Richard Whitworth

Paulette Whitworth
Patsy Williams
Sharon Williams
Charles Woodley
Paul Wooley
Gregory Wright
Joyce Wright

Larry Wright
Carolyn Yates
Jimmy York
John York
Ronnie York

ASHEBORO HIGH SCHOOL BAND

First Row: Judd, Wright, Teachey, Lane, Cooke, Stedman. *Second Row:* Keller, Beane, Rempson, Wilson, Woodruff, Lewis, Stout, Swaim, Berliner, Farlow, Hughes, J. Lamb. *Third Row:* Bulla, Flenniken, Wade, Craves, J. Wade, Freeman, Allred, Curtis, Feezor, Macon, Tollison, Rich, King, Cox, Barham, Creene, Madaris, Brown, Woodley. *Fourth Row:* Lamb, Robinson, Dildy, J. Swaim, S. Wilson, Nance, Auman, Pugh, Walker, Upchurch, Mr. Doolittle, Mollman, Hamilton, Durham, Holt, Mr. Fields, Tysor, West, C. Brown, McNulty, L. Wright, R. Rich.

MR. JOSEPH B. FIELDS

CHAPEL BAND

First Row: Cooke, Teachey, Keller, Beane, Bulla, Rempson, Lamb, Lewis, Swaim, J. Lamb. *Second Row:* Tysor, Pugh, Walker, Wilson, Tollison, Macon, Barham, Cox, Hamilton, Feezor, Rich, Madaris, Woodley, Holt.

To stimulate school spirit, few things are so effective as the crisp notes of a march or the mellow theme of an overture played by the high school band. The Asheboro High School Band participates in many activities. Playing in at least six parades each year, for the school assemblies, and for concerts keep the band well occupied. This accomplished group of musicians competes in the state contest and for the past three years has maintained a superior rating.

COLOR GUARDS

Barbara Kindley, Jessie Surratt, Bernice Rich, Joyce Humble

MAJORETTES

Stutts, chief; Morgan, Stedman, Hayworth, Staton, Shaw, Horner, Tollison.

Don't lose that beat, man!

Column right, march!

CHORUS

First row: Tollison, Bonkemeyer, Kennedy, Boling, Maness, Nanney, Robins, Spivey, Parks, Owens, Brown. *Second row:* Trogdon, McBride, Burrow, Holt, Johnstone, Chrisley, Hardin, Mayberry, Cox, Stinger, Moris. *Third row:* Tomlinson, Wilson, Hancock, Morgan, Way, Jordan, Stanton, Davidson, Robbins, Auman, Threadgill. *Fourth row* Frye, Davis, C. King, R. King, Baird, Trogdon, Moffitt, Shaw, Surratt, Roberts, Geneva Staley, Accompanist; Mr. David Doolittle, Director.

If you don't have a car, you must walk.

The Thinker.

Where are your instruments, boys?

Does anyone have a penny?

I hope I don't get dishpan hands.

ACTIV

TIES

SAM CRANFORD
Assistant Circulation Manager

BARBARA KINNEY
Circulation Manager

JOE ABERNETHY
Art Editor

JOHNNY WRIGHT
Activities Editor

ASH-HI-LIFE EDITORS

ANNE SHREVE
Assistant Editor

DEAN SPINKS
Editor

JIMMY LANE
Business Manager

TOMMY REDDING
Assistant Business Manager

ANNETTE ESSICK
Senior Editor

RUDITE PREIMATS
Underclassmen Editor

BRENDA YORK
Typist

NANCY JUDD
Copy Editor

BILLY LANE
Boys' Sports Editor

JANE CHISHOLM
Girls' Sports Editor

MRS. MARY B. McKINLEY
Copy Adviser

DWIGHT M. HOLLAND
Layout Adviser

MRS. BARBARA B. HILL
Business Adviser

WILLIAM F. VAN HOY, JR.
Adviser

Seated: Caroline Watson, Angela Carpenter, Carol Tillman. *Standing:* Mark Wolfe, Sam Cranford, Phil Thomas, Henry Harsch, Martin Smith.

ASH-HI-LIFE STAFF

Eddie Derr, Peter Bulthuis, Dailey Derr.

Seated: Lee Page Croom, Sallie Trogdon, Evelyn Owens. *Standing:* Sandra Carter, Maggie Barbee, Norma Behrens.

ASH-HI-CHAT

The Ash-Hi-Chat, published by the journalism class, is the latest news and happenings at Asheboro High School. The paper is circulated throughout the student body and is read by each student. It is also distributed to neighboring schools in exchange for their papers. This publication increases the school spirit and keeps the students informed with one another.

MRS. MILDRED T. FAIRCLOTH
Adviser

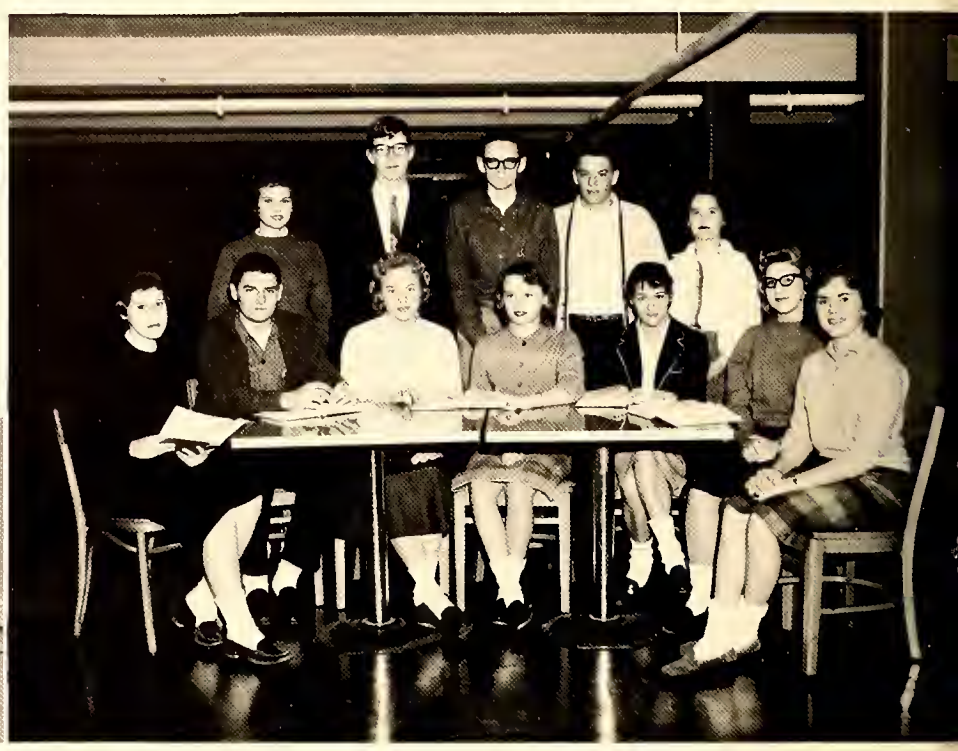

Seated: Myers, art editor; Hall, sports editor; Stone, Briles, co-editors, Pyrtle, head typist; Gaddis, business manager; Hinstow, feature editor. *Standing:* Starcher, news editor; Bulthuis, Bennett, picture editor; Jordan, sports editor; Chriscoe, head typist.

Journalism students take time out to examine their finished product.

Billy Ridge
President

Tommy Hicks
Vice-President

Jerry Hamilton
Secretary

Philip Cheek
Treasurer

Joe Abernethy

Peter Bulthuis

Richard Carter

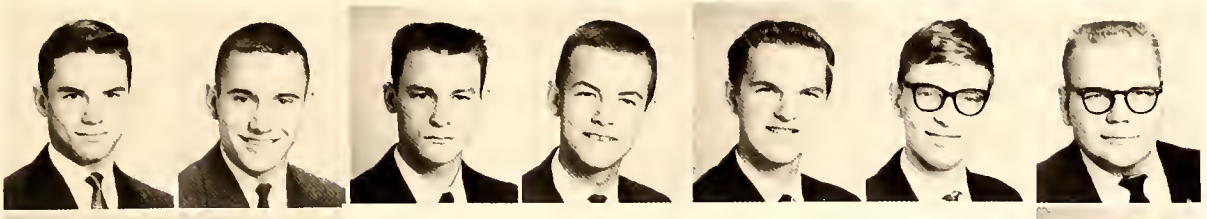

Sam Cranford
Dailey Derr

Howard Redding

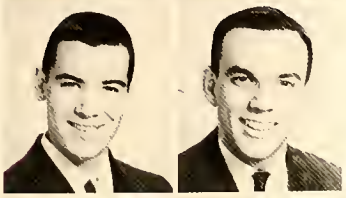

Billy Hayworth
Bob Hughes

Tommy Redding

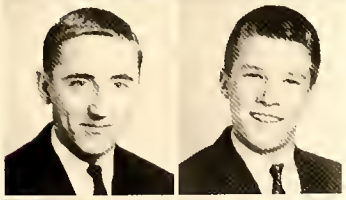

Don Hughes
Ben Jenkins

Hugh Hoberts

KEY CLUB

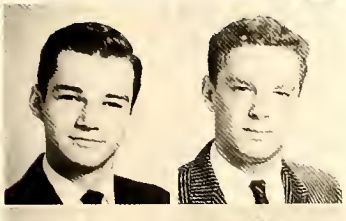

Larry Jones
Edward Jordan

Mr. William F.
Van Hoy, Jr.
Sponsor

Billy Robinson

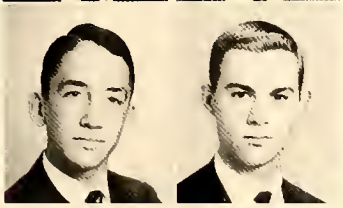

Bill Joyner
Billy Lane

Broughton Sellers

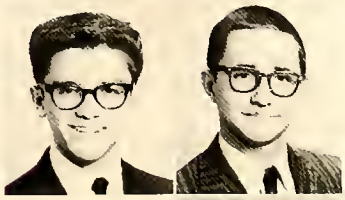

Jimmy Lane
Jimmy Martin

The Key Club, sponsored by the Kiwanis Club, is an oganized group of boys who strive to be useful to the school and community. They perform such duties as compiling and selling the student directory, caring for the school flag, cleaning the school grounds, and keeping order at football games.

Martin Smith

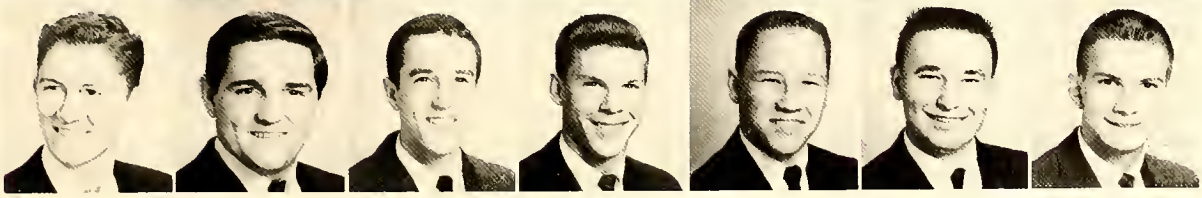

Dean Spinks | Morris Thomas | Phil Thomas | Jerry Tollison | Rusty Walker | Mark Wolfe | Johnny Wright

FUTURE TEACHERS OF AMERICA

MRS. KITTIE J. CAVENESS
Sponsor

BARBARA HARRIS
President

NANCY JUDD
Vice-President

PATRICIA NEAL
Secretary

FRANCES STONE
Treasurer

LINDA COX
Librarian

BETTY BARKER
Song Leader

BARBARA KINNEY
Historian

CAROL SMITH
Pianist

BRENDA AMBROSE
House Chairman

The Future Teachers of America offers to juniors and seniors the opportunity to explore teaching as a vocation. The club encourages young people to develop the characteristics worthy of a teacher. During the school year future teachers sponsor a Back-to-School Dance, Twirp Dance, and American Education Week. The girls attend the F.T.A. convention each year, and at Christmas they show appreciation to teachers as well as help with the Christmas Cheer Program.

First row: Pugh, Henry, Underwood, Centry, Tillman, Faircloth, Chisholm, Richardson, Upp, Hollingsworth. *Second row:* Watson, Croom, Sexton, E. Shaw, Phillips, Henson, Stringer, L. Trogdon, Hooker, B. Trogdon, Briles, Stout. *Third row:* Miner, Lane, Caddis, Hinshaw, Curran, Caviness, Essick, Hobson, Carpenter, Chandler, Stutts. *Fourth row:* Yates, J. Shaw, Wilson, O'Brient, Hunt, Loutrel, Cooke, Moore, Preimats, Walker, S. Trogdon.

FUTURE BUSINESS LEADERS OF AMERICA

BRENDA YORK	*President*	EVELYN OWENS	*Corresponding Secretary*
CAROL BYRD	*Vice-President*	SYLVIA DUNN	*Parliamentarian*
ANNA SHAW	*Recording Secretary*	ANN FORRESTER	*Chaplain*
SUSAN WILLIAMSON	*Treasurer*	POLLY MORGAN	*Reporter*

The Future Business Leaders of America aims to train high school girls as capable, efficient secretaries. F.B.L.A. members gain actual experience by acting as secretaries and assistants to the faculty. These girls work hard during football season selecting and putting together programs.

First row: Pyrtle, Behrens, Morgan, Byrd, Staley, Dawson, Murray. *Second row:* Poole, Williamson, Dunn, Ambrose, Munn, Freeman, Johnson. *Third row:* Smith, Staton, Barker, Cornelison, Curran, York, Frye.

MRS. ANNE H. MOORE
Sponsor

First row: Thornburg, Suggs, Freeman, Hathaway, Spencer, Stout, Wright, Spivey. *Second row:* Owens, Tucker, Shaw, Ward, McIntyre, Dollyhigh, Dunn, Forrester. *Third row:* Underwood, Moore, Rosser, Hepler, McNeil, Trogdon, Saunders, Hill. *Fourth row:* Trotter, Barbee, Maness, Winslow, Powers, Sexton, Hooker, Watson.

First row: Watson, Caviness, Chandler, Shaw, Stringer, Owens. *Second row:* Wolfe, Ridge, Derr, B. Lane, J. Lane, Neal, Richardson, Barker. *Third row:* Morgan, Upp, Hamilton, Hinshaw, Humble, Trogdon, J. Carter, Smith. *Fourth row:* Goins, Poole, Kinney, Carpenter, York, Lee, Hughes, Brown, B. Carter.

First row: Lee Page Croom, Program Chairman; Tommy Ann Hollingsworth, Vice-President. *Second row:* Johnny Wright, Treasurer; Jane Chisholm, Secretary; Miss Helen Bostick, Sponsor; John Laughlin, President.

BETA CLUB

The objectives of the Beta Club are to promote ideals of honesty, service, scholarship, and leadership among high school students and to reward outstanding scholastic achievement. The club also aids students in continuing their education after high school. For this purpose the group has a scholarship and a loan fund for those students who desire financial assistance.

FUTURE HOMEMAKERS OF AMERICA

The Future Homemakers of America is a national organization of students studying homemaking in high schools. This organization works toward better home and family living and offers opportunities for the development of leadership and social qualities. Some of the activities and projects of the club are helping a needy family at Christmas, having a Christmas banquet, selling candy, giving a Mother-Daughter Banquet, sponsoring National F.H.A. Week, and presenting a gift to the home economics department.

LINDA MOFFITT ..... *President*
JERRIE SUE DUNN ..... *Vice-President*
CAROL MANESS ..... *Secretary*
MARY TUCKER ..... *Treasurer*
VIVIAN BEAN ..... *Song Leader*
BETTY MANESS ..... *Reporter*
KAY HAUSER ..... *Historian*
ANN WARD ..... *Parliamentarian*
MISS ELIZABETH PHILLIPS ..... *Co-Sponsor*
MRS. DORIS WRIGHT ..... *Co-Sponsor*

First row: J. Moody, McNeill, Hepler, Cornelison, S. Tatum, Roedel, Underwood, Ward, B. Maness, Hauser, C. Maness, Tucker, Moffitt. *Second row:* Miller, Craves, Flenniken, Long, Poe, Trogdon, Dempsey, Crant, Winningham, Beane, L. Tatum, Key. *Third row:* C. Robbins, E. Robbins, C. Morgan, Whitback, Pugh, P. Whitworth, Hendrix, Williams, Burgess, Dildy, Kinney, Hardin. *Fourth row:* L. Keeling, Bullins, C. Morton, Hudson, Freeman, Craven, Morton, Lewis, Phillips, Harris, Sikes, Davidson. *Fifth row:* J. Stout, Dixon, Dunn, C. Keeling, B. Morgan, Stout, Moody, Sisk, Payne, Smith, Thornburg, Hancock.

First row: Essick, Yow, Andrews, Joyner, McCrath, Boling, Swaim, Moore, Miller, Pugh. *Second row:* Brown, Clark, Stringer, O'Brient, Phillips, Underwood, Hunt, Shaw, Staton. *Third row:* Caddis, Hinshaw, McIntyre, Dollyhigh, Trogdon, Carter, Scarboro, Williamson. *Standing:* Crawford, Lane, Wright, Spinks, Laughlin, E. Derr, D. Derr

MONITORS' CLUB

The Monitors' Club, under the supervision of the Student Council, strives to maintain traffic control in the school and keeps a strict check on all passes issued by teachers to students during class periods. This service ultimately leads to a minimum of students in the hall during class time. The club endeavors to promote a true sense of cooperation between the students and the faculty.

BOB HUCHES ..... *Student Council Coordinator*
PHIL NANCE ..... *Secretary*
JIMMY LANE ..... *Vice-President*
BONNIE CHANDLER ... *President*
CAROLINE WATSON .. *Treasurer*

MRS. MARY B. McKINLEY
Sponsor

First row: Wolfe, Leonard, Ridge, Hicks, Lassiter, Trogdon, Williams, Sexton, Upp. *Second row:* Robinson, Jordan, Lemons, Lester, Garkalns, Clodfelter, Crant, Parham, Staton. *Third row:* Havens, Kennedy, Hughes, Cardner, Dute, Kivett, McPherson. *Fourth row:* Bennett, Harsch, Cox, Jordon, Strohmeyer, Caddis, Glass, Osborne, Kunkel.

THE DISTRIBUTIVE EDUCATION CLUB

Seated: Dempsey, Hudspeth, Brown, Loflin, Snow. *Standing:* Wilson, Hauser, Burkheart, Robbins, McBride.

Seated: Blanton, Wright, Moore, Kivett. *Standing:* Edwards, Thomas, Beasley.

The aims of the Distributive Education Club are to establish a better public relationship among schools, businesses, and communities and to give training to students who desire careers in distribution. A follow-up survey of all distributive education students is conducted annually. The Bosses' Banquet which honors the students' employers is the highlight of each year. Gifts of food and clothing are presented to a needy family at Christmas.

Standing: Mrs. Barbara B. Hill, Sponsor; Moffitt, Lewallen, Upton. *Seated:* Richardson, Trogdon, Cain.

DIVERSIFIED OCCUPATIONS CLUB

MR. MERTON H. BRANSON
Sponsor

The Diversified Occupations Club endeavors to direct, guide, and educate its members for full-time employment by providing a part-time job of interest along with classroom instruction. The activities of the club include the Vocational Industrial Club State Convention, the Christmas Cheer Fund, and the club banquet.

Seated: Burrows, Moody, Cox, Hughes, Hammonds, Davidson. *Second row:* Needham, Hill, Beane, Ingold, Clodfelter, Walker. *Third row:* Parks, Maness, Harris, Vuncannon, Murray.

Seated: A. Edmonds, Beane, Hubbard. *Standing:* J. Edmonds, Marion.

Seated: Grant, Poe, Trogdon, Jackson. *Standing:* Rich, Bristow, Smith, Councilman, Winningham.

QUILL AND SCROLL CLUB

First row: McIntyre, Briles. *Second row:* Underwood, Lane, Walker.

First row: Gallis, Essick. *Second row:* Snider, Bullins, Trogdon, Stone.

Seated: Mrs. Mildred T. Faircloth, Sponsor. *Standing:* Harris, Hinshaw, Humble, Judd, Carter.

First row: Tucker, Faircloth. *Second row:* Briles, Carter. *Standing:* Hollingsworth, Abernethy, Croom.

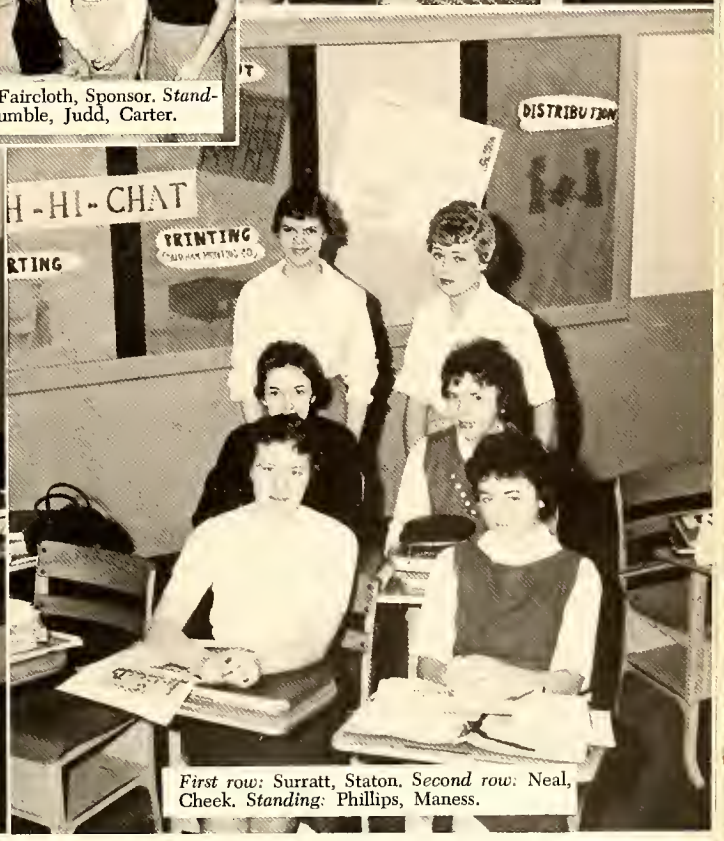

First row: Surratt, Staton. *Second row:* Neal, Cheek. *Standing:* Phillips, Maness.

The Quill and Scroll Club is an honorary society which consists of students who wish to gain individual achievement in journalism and to improve the standards in the field of publications.

BOYS' MONOGRAM CLUB

JERRY ROWE ..... *President*
ED WHELESS ..... *Vice-President*
LARRY CHRISCOE ..... *Secretary-Treasurer*

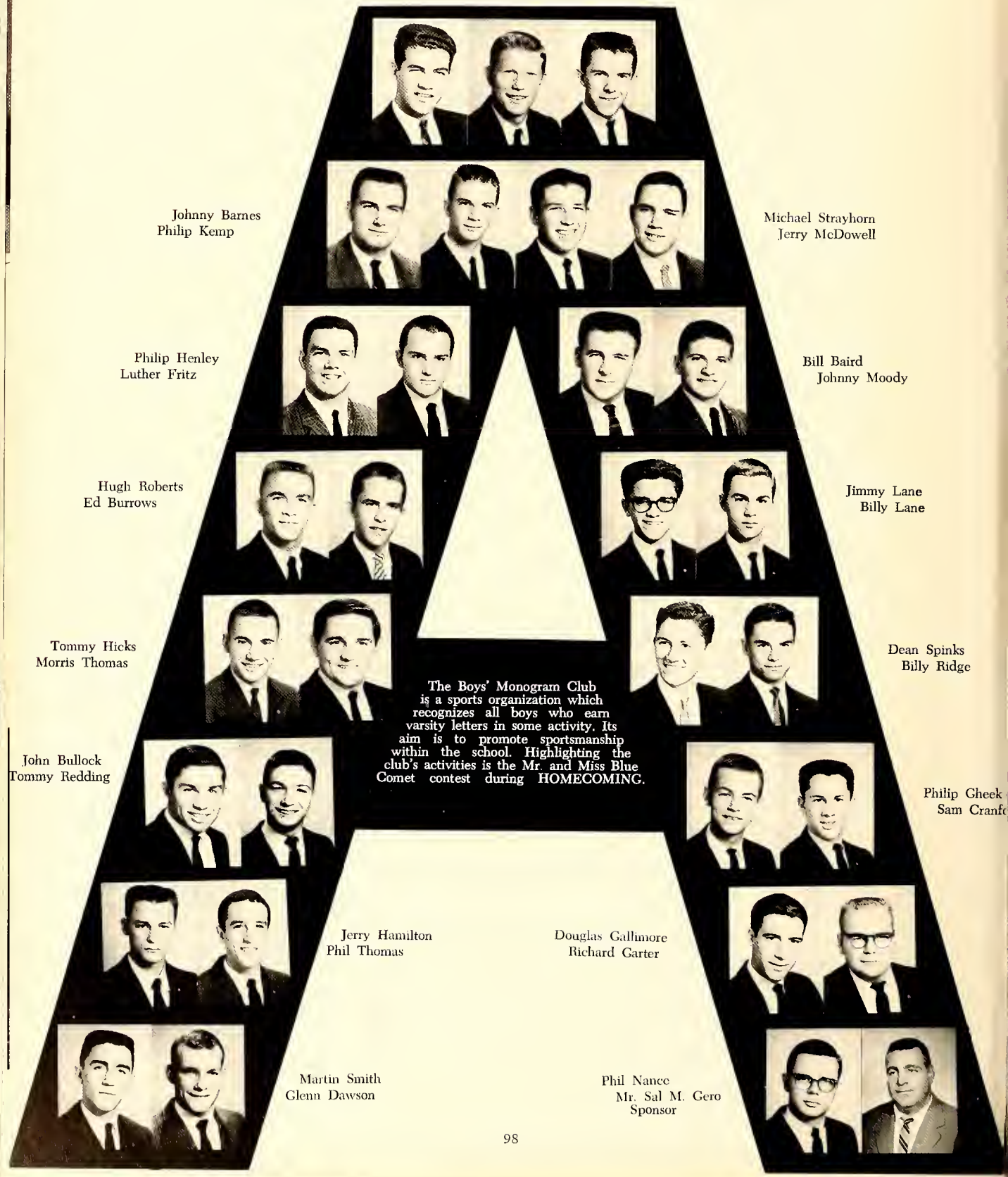

Johnny Barnes
Philip Kemp

Michael Strayhorn
Jerry McDowell

Philip Henley
Luther Fritz

Bill Baird
Johnny Moody

Hugh Roberts
Ed Burrows

Jimmy Lane
Billy Lane

Tommy Hicks
Morris Thomas

Dean Spinks
Billy Ridge

The Boys' Monogram Club is a sports organization which recognizes all boys who earn varsity letters in some activity. Its aim is to promote sportsmanship within the school. Highlighting the club's activities is the Mr. and Miss Blue Comet contest during HOMECOMING.

John Bullock
Tommy Redding

Philip Gheek
Sam Cranfo

Jerry Hamilton
Phil Thomas

Douglas Gallimore
Richard Garter

Martin Smith
Glenn Dawson

Phil Nance

Mr. Sal M. Gero
Sponsor

GIRLS' MONOGRAM CLUB

JANET HARRIS ..... *President*
WANDA McINTYRE ... *Vice-President*
ANGELA CARPENTER ..... *Secretary*
MARY JO OLIVO ..... *Treasurer*
CAROL TILLMAN ..... *Chaplain*

Patricia Hobson
Tommy Ann Hollingsworth

Patricia Blanton
Susan Williamson

Judy Loutrel
Shirley McIntyre

Jane Chisholm
Margie Chrisco

Karen Clodfelter
Lee Page Croom

Carol O'Brient
Rudite Preimats

The Girls Monogram Club endeavors to promote sports manship and healthful interest for its membership and for the school as a whole. The club encourage participation in recreational activities by requiring each member to take part in some sport each month. Some of the projects sponsored by the club during the year are HOMECOMING and the girls' intramural program. These events help to achieve the aims of the group.

etty Pugh
ncy
ichardson

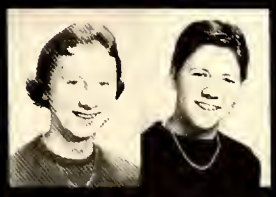

Gail Foster
Gail Harris

Jane Rush
Anna Shaw

Martha Young
Sandy Henry

Brenda Suggs
Niki Underwood

Miss Angelyn Glisson
Sponsor
Faye Hicks

AMATEUR RADIO CLUB

The Amateur Radio Club promotes interest in radio and assists members in transforming this interest into practical application. It also aids members in obtaining their amateur radio operator's license through which they realize the satisfaction of combining interests with possible vocations. The club's project this year is to learn the radio theory and code and to establish an amateur radio station.

Jones, Presnell, Miller, Swicegood, Hackett, Stockner, Isley, Hodgin, McNeill, Loflin.
Mr. B. E. Scott, Sponsor.

First row: H. Hodgin, B. Hodgin, Loflin, Hammer, Auman, Stevens, Jones, Welch. *Second row:* Ruland, Lemons, Wright, McCormick, T. Hodgin, J. Cooper, Dennis.

Brink, Cagle

First row: Hatley, *Treasurer;* Allen, *Secretary. Second row:* Hall, *Vice-President;* Mr. Miller, *Sponsor;* Hackett, *President.*

Jones, Poole

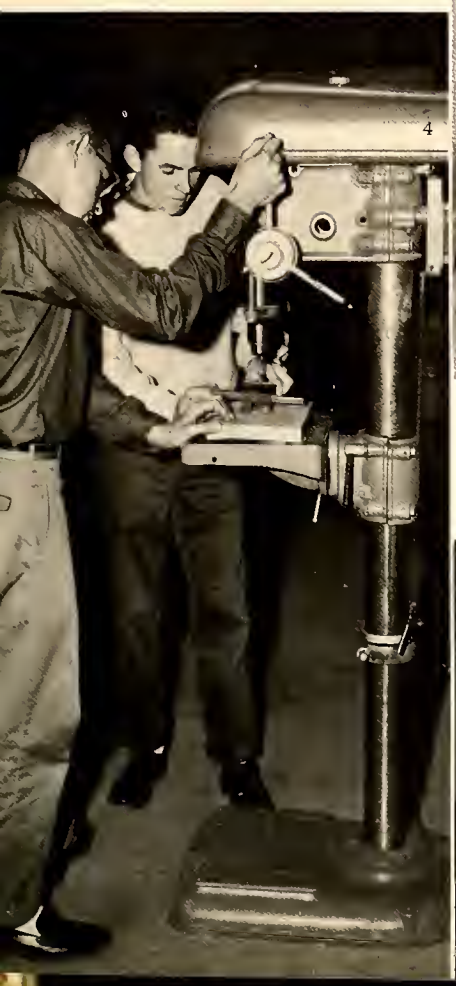

The Industrial Arts Club, composed of members of the industrial arts classes, strives to promote skill and provide experience through practical application of ideas and individual projects. It also seeks to improve our school through membership construction projects that will be a lasting benefit to the student body. These membership projects consists of such items as trophy cases, storage lockers, book shelves, and other articles which are useful to our school.

INDUSTRIAL ARTS CLUB

First row: Lyndon, Essick, Allred, Poole, Cranford, Brown, Cagle, Stanton. *Second row:* Moffitt, Brink, Beane, Strohmeyer, Isley, Bullock, Moody, Creech.

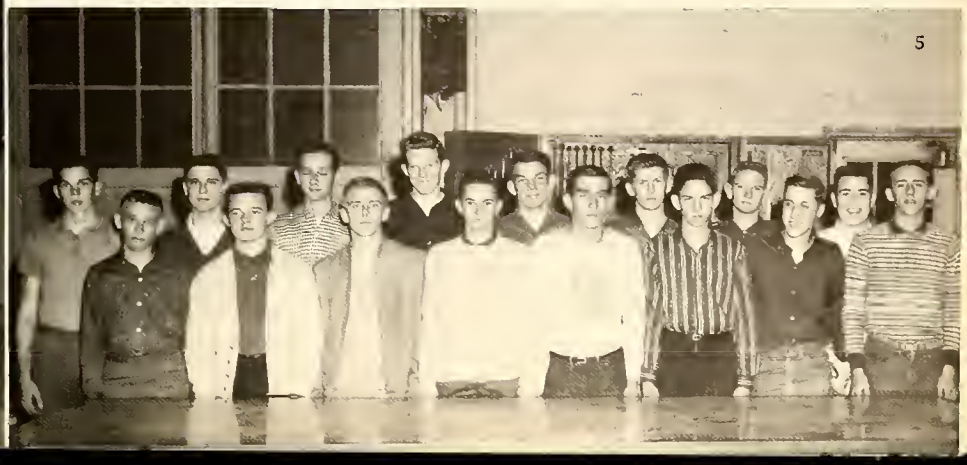

First row: Robinson, Auman, Swicegood, Hodges. *Second row:* Leonard, Brown, Derr, Laughlin.

Mrs. Ruby T. Rich, *Sponsor;* Mr. Phillip A. Sanford, G. E. *Adviser;* Mr. Glenn Fox, *Sponsor;* Mr. William P. Somers, G. E. *Adviser.*

The Science-Mathematics Club is organized for the purpose of furthering the interest of its members in the field of science and math. Stimulating speakers in this area are invited to visit the club and to lead informative discussions. The members gain knowledge in all scientific fields and develop their abilities in scienticif thinking. This club is co-sponsored by engineers of the Local General Electric plant staff.

SCIENCE-MATHEMATICS CLUB

First row: York, Stockner, Brooks, Feezor, Biddle. Second row: Brink, Teel, Ross. Gaddis, Cox, Jordon.

MISS HELEN BOSTICK
MISS PATRICIA ELLIOTT
Sponsors

First row: Forrester, Briles, Carpenter, Wright, Tollison, Carner, Hughes, Thomas, Feezor, Myers. *Second row:* Boone, Young, Bulla, B. Trogdon, Faircloth, Bortner, Hunsucker, Garvin, Allred. *Third row:* Beane, Lassiter, Thornburg, Upp, Lane, Stone, S. Trogdon, Leonard. *Fourth row:* Essick, Yow, Andrews, Brown, Bennett, Harsch, Caddis, Scarboro, Underwood, Hunt, Carter.

FRENCH CLUB

To increase the interest of its members in French culture is one of the purposes of the French Club. The members also study French customs and try better to understand its people. Each year the club sponsors several projects. One of these is the Mardi Gras Dance which is an imitation of the Mardi Gras in New Orleans.

First row: Wright, Spivey, Walker, Frye, Lassiter, Schwarz, Hall, Hughes, Yates. *Second row:* Henson, Centry, Ussery, Shaw, Starcher, Moore, Hooker, Wilson, Cooke. *Third row:* Foster, Loutrell, Johnstone, Judd, Barker, Richardson, Chisholm, Neal. *Fourth row:* Hollingsworth, Croom, Bennett, Harris, Dawson, Wade, Brooks, Hobson, Threadgill.

PEN PAL CLUB

The purpose of the Pen Pal Club is to cultivate international friendship with our brothers throughout the world. With each letter exchanged, information about that individual's country is gained and a deeper understanding binds our country to his. The Pen Pal Club's project this year is to become acquainted with the customs and life of our world neighbors.

ANN WARD
President

ELIZABETH WILLAMS
Vice-President

LINDA BROWN
Secretary

TUCKER THOMPSON
Treasurer

MR. WILLIAM F. VAN HOY, JR.
Sponsor

First row: Wright, Swaim, Havens, Lee. *Second row:* Hardin, Way, Coleman, Hughes, Caviness, Carner, Benbow, Burrows.

First row: Henson, Beane, Staley, Harwell. *Second row:* Allred, Hardin, Henson, Roedel, Redding, Tatum, Lester, Rice.

LIBRARY CLUB

The Library Club, composed of libarry assistants working diligently to encourage students to use its many facilities, endeavors to give students a better understanding of its various operations and to assist students as well as the faculty in any way possible. The observances of National Book Week and National Library Week are two of their many activities.

JEAN COLE
President

GAYLE STARCHER
Secretary

MISS MARY MOFFITT
Sponsor

DWIGHT HOOKER
Vice-President

SYLVIA DUNN
Treasurer

Lethco, Cheeck, Huggins, Jones, Rosser, Wright, F. Freeman, Strider, Thompson, Faye Freeman, Ward, Campbell.

First row: Hodgin, Meacham, Ray, Stanton, Thornburg, Sloat, Smith, Brown. *Second row:* Allred, Cox, Hodgin, Thompson.

BUS DRIVERS' CLUB

Bus drivers hold one of the most responsible student positions in the school. Several hundred students depend on them for their safety and well-being during their transit to and from school. The objectives of this group are to encourage safety, cooperation, and dependability on the part of active drivers and to interest other responsible students in becoming drivers.

First row: Jones, Hall, Hackett, Brown, Craven. *Second row:* Mr. Phoenix, sponsor; Strohmeyer, Allred, Hunter, Walker.

PETER BULTHUIS

Peter chats with a group of his friends during his lunch period.

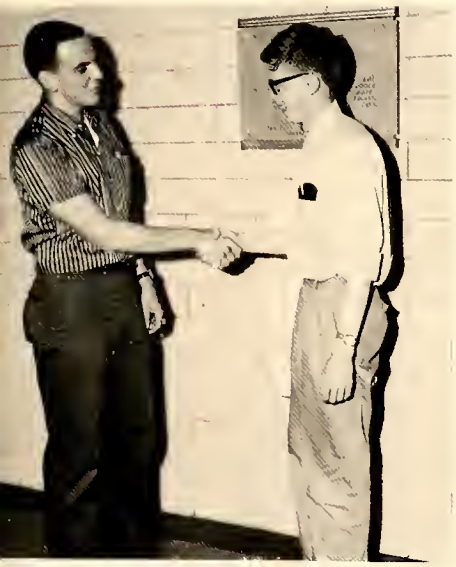

Student Council president, Bob Hughes, greets Peter upon his arrival at our school.

This year Asheboro High School celebrated its first year as a member of the American Field Service and played host to its first exchange student, Peter Bulthuis, a resident of Middelburg, Holland. Peter, a tall blond boy with a winning smile, has won many friends with his natural warmth and friendliness. Peter has become an active member of several clubs including the Student Council and Key Club. He is a conscientious worker and is aided greatly by his quick mind and natural ability. He has acquired much of the knowledge and ability of his artist father and is also a talented musician and an avid enthusiast of modern jazz.

Having Peter at Asheboro High School has been a unique experience for all of us and one which we hope is only a beginning for many more.

Peter chats with a group of his friends during his lunch period.

Peter and Mr. Phoenix discuss school activities.

OFFICE ASSISTANTS

Cornelison, York, Staley, Behrens, Dunn, Morgan, Tucker, Hooker, Powers, Freeman, Walker, Munn.

RADIO INSTITUTE

Richard Stockner, Eddie Swicegood

CAFETERIA STAFF

Mrs. Mary Carlton, Mrs. Ethel Craven, Mrs. Ester Carner, Mrs. Lizzie Mann, Mrs. Evelyn Tillman, Mrs. Ina Carter, Mr. Lloyd Harmon, Mrs. Rose Smith, Mrs. Ann Baldwin, Mrs. Gertrude Cassidy, Mrs. Ione Hancock.

CUSTODIANS

Mr. Alex Shaw, Mrs. Surmonthia King, Mr. Walter Wood.

Rev. Paul Berrier speaks at the College Day assembly program.

Student Council President Bob Hughes checks last minute changes in the schedule.

COLLEGE DAY

College Day, sponsored by the Student Council, is one of the most beneficial projects offered to students of the junior and senior classes. On this day students are given the opportunity to gain information concerning the colleges in which they are interested. Representatives from colleges and universities throughout North Carolina and neighboring states are present to hold informal sessions with prospective students and to supply answers to questions about courses of study, requirements for entrance, the costs, scholarships, and general campus activities.

Bonnie Chandler welcomes the representative from the Duke School of Nursing.

Shall we wait for the representative?

A discussion group questions the Wake Forest representative.

Future plans being discussed by a Social Standards Day session group.

Bonnie prepares to greet vocational representatives.

SOCIAL STANDARDS DAY

Social Standards Day is another service project sponsored by the Student Council. On this day all high school students are given the opportunity to hear at least two speakers present opinions and facts concerning their specific occupations. After these two group sessions students are able to talk informally with these speakers, thus gaining information for their future vocations.

Bonnie Chandler and Dailey Derr check the list of representatives.

Mr. Wright, our photographer, talks with an interested group.

Student Council officers go over final plans.

STUDENT COUNCIL CONVENTION

Hurry up! I'm next.

It's convention time again.

"Friends, Romans, Countrymen"

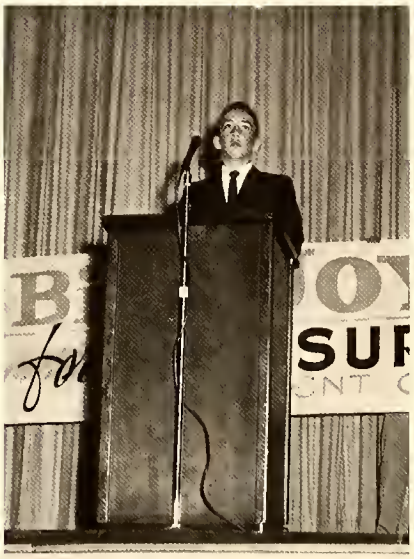

Now how did that speech begin?

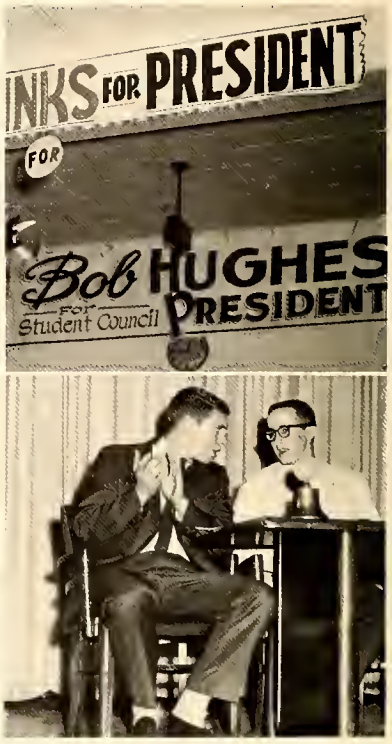

And then what, Steve?

Shangri-La, heaven on earth.

King and Queen of the prom, Jimmy Riddle and Nancy Joyner.

JUNIOR-SENIOR PROM

Refreshments under the stars.

A never-to-be-forgotten night was the long-awaited Junior-Senior Prom. Under the radient splendor of thousands of glittering silver stars and gay Japanese lanterns, juniors and seniors waltzed to the entrancing music of the Lenoir-Rhyne Dance Band. The mural picturing Fujiyama conveyed the Oriental theme, Shangri-La. In front of this painting was an artificial pond with a sparkling red bridge and a waterfall. At the entrances were red torre gates decorated with Japanese characters. Thus, on May 8, 1959, the activity room became a paradise.

Bet those juniors really worked hard!

Watch those calories!

It seems to fit O. K.

I hope mine looks as good.

In the spring of '59 juniors took time out from their classes to be measured for their class rings. In September the arrival of the rings was met with eager clamor. This event was climaxed by a formal presentation of the rings at the Senior Ring Dance.

SENIOR RINGS

The senior ring is formally presented to the senior class president.

Seniors celebrate the arrival of their rings.

The '59 annual is dedicated to Miss Phillips and Mr. Hodges by the co-editors.

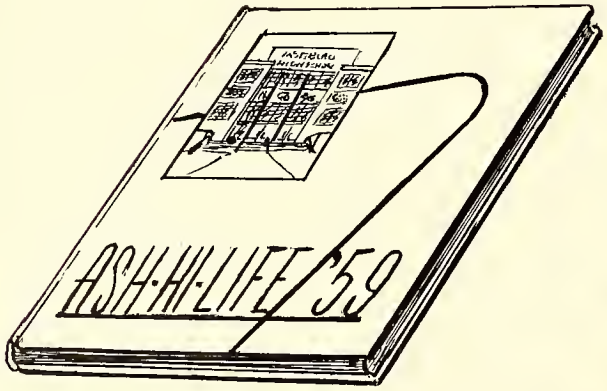

Miss Ash-Hi-Life, Phyllis Bulla, is crowned by Mr. Phoenix at the dance given in her honor.

Mr. Stedman delivers an address to the incoming future teachers.

Down the Mississippi . . .

ASSEMBLY PROGRAMS

. . . and, furthermore, I do promise . . .

For me?

Come on, Lee, get in step!

SENIOR PLAY

Sit still, Jimmy.

Don't raise your voice!

I just can't remember that line.

The senior play, "Belles on Their Toes," was a delightful comedy directed by Miss Helen Bostick. The cast was as follows: Barbara Kinney, Jane Chisholm, Lee Croom, Nancy Richardson, Eddie Swicegood, Jimmy Martin, Tommy Ann Hollingsworth, Steve Palmer, Richard Stockner, Eddie Derr, Tommy York, John Laughlin, Dailey Derr, Lindell Upp, Bob Hughes, Mike Gaddis, Peter Bulthuis, and Berry Lee.

Doctor, how IS her pulse?

JUNIOR PLAY

The junior play, "Spring Fever," was considered the most entertaining play given at Asheboro High School in several years. This hit performance was under the capable direction of Mrs. Mary B. McKinley. The cast of this enjoyable comedy included the following: Johnny Wright, John Laughlin, Dean Spinks, Nancy Richardson, Barbara Kinney, Dink Watson, Jane Chisholm, Berry Lee, Lindell Upp, Anne Bortner, Dailey Derr, and Bob Hughes.

I'll give you a black eye if you move.

Rudy, paint something besides the door.

HOMECOMING

Whoops! Hope Pop isn't looking.

Kay outshines any star.

Out with the old, in with the new Miss Blue Comet!

Ed, Jane, Kathleen, and Jerry pose for a picture with mixed emotions.

A prize-winning car entered by Homeroom 108.

Please, Hazel, don't turn me into a toad!

Lee Jay Stone Stadium is the pride of our school and community.

DEDICATION OF THE LEE JAY STONE STADIUM

Mr. Stone expresses his gratitude for this great honor.

As an expression of our deep appreciation and respect for Mr. Lee Jay Stone, head of our athletic department, the new Asheboro High School football stadium was dedicated to Mr. Stone during the half-time activities of the first home football game.

Mr. Stone — teacher, head football coach, and athletic director of Asheboro High School — has served untiringly and with distinction in our school since 1949. Because of his genuine love of youth and his unselfish devotion to their welfare, Mr. Stone has contributed everything within his power to provide wholesome and well-planned recreation for the young people in our community. Our stadium, the most beautiful of its size in the state, has been so dedicated and shall always bear his name.

Mr. Stone is introduced by Mr. J. Frank Redding, Jr., Chairman of the Board of Education, in the dedication ceremony.

The construction crew works through bad weather to meet the completion deadline.

Let her go, daddy-o!

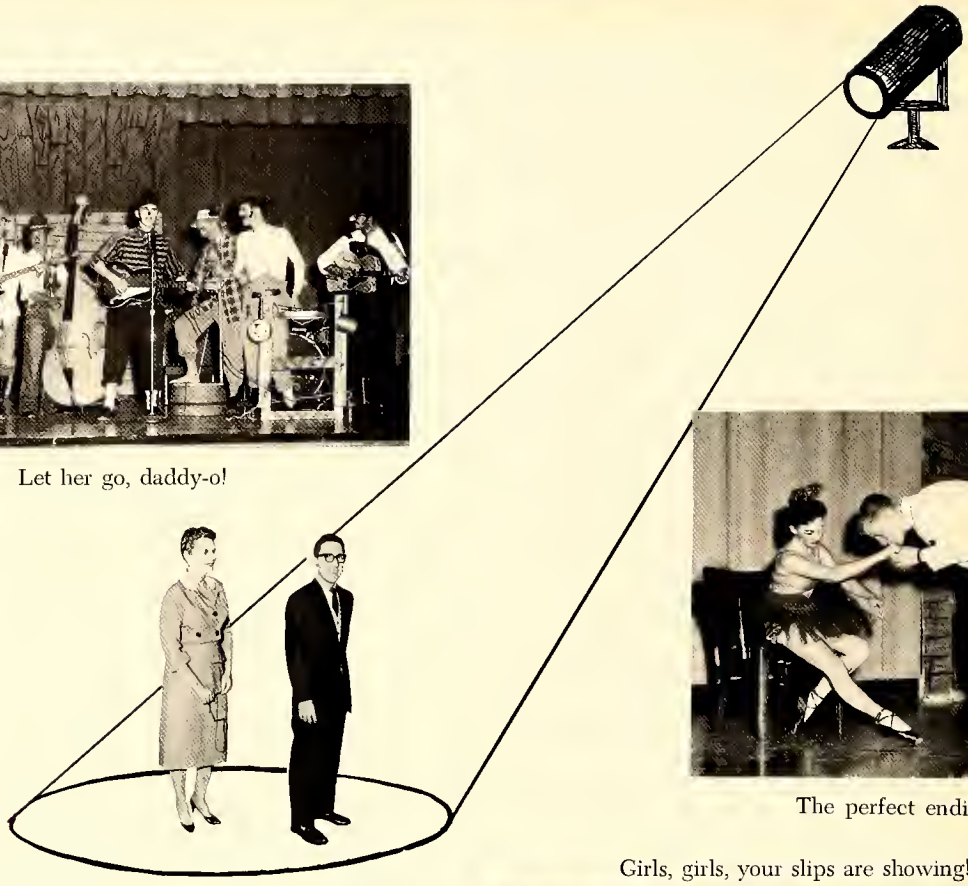

MRS. CAVENESS
MR. HOLLAND
Directors

The perfect ending.

Girls, girls, your slips are showing!

SENIOR SHOWCASE

A change of the tempo and the mood of our night time activities is the Senior Showcase. Under the direction of Mrs. Caveness and Mr. Holland this evening of student talent, presented in colorful acts, is always a great success.

No! No! I can't sit down!

Get out there and slop them hogs, son!

The struggle for existence goes on continually.

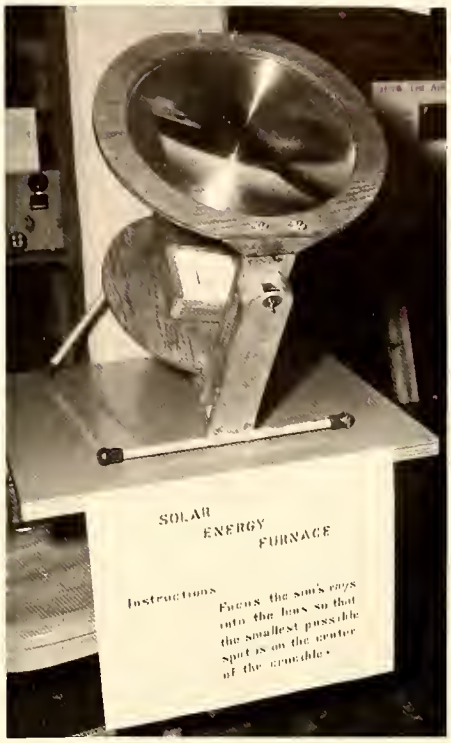

This project illustrates the power of the sun's rays.

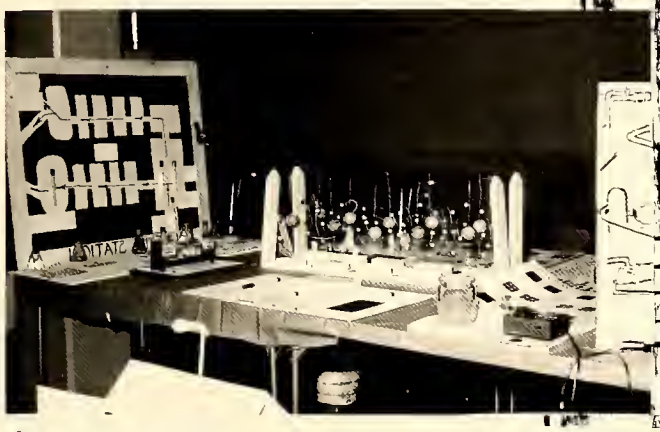

There are as many structurally different kinds of atoms as there are kinds of elements.

SCIENCE FAIR

The Science Fair is an exhibit of the work of high school students who indicate a definite interest in the field of science. Opportunity is provided for students to demonstrate their creative abilities and gain recognition through special projects, such as working models, illustrative charts, and chemical and electronic displays.

The annual Science Fair challenges the student's originality.

A wind tunnel will test our toughest metals for future space travel.

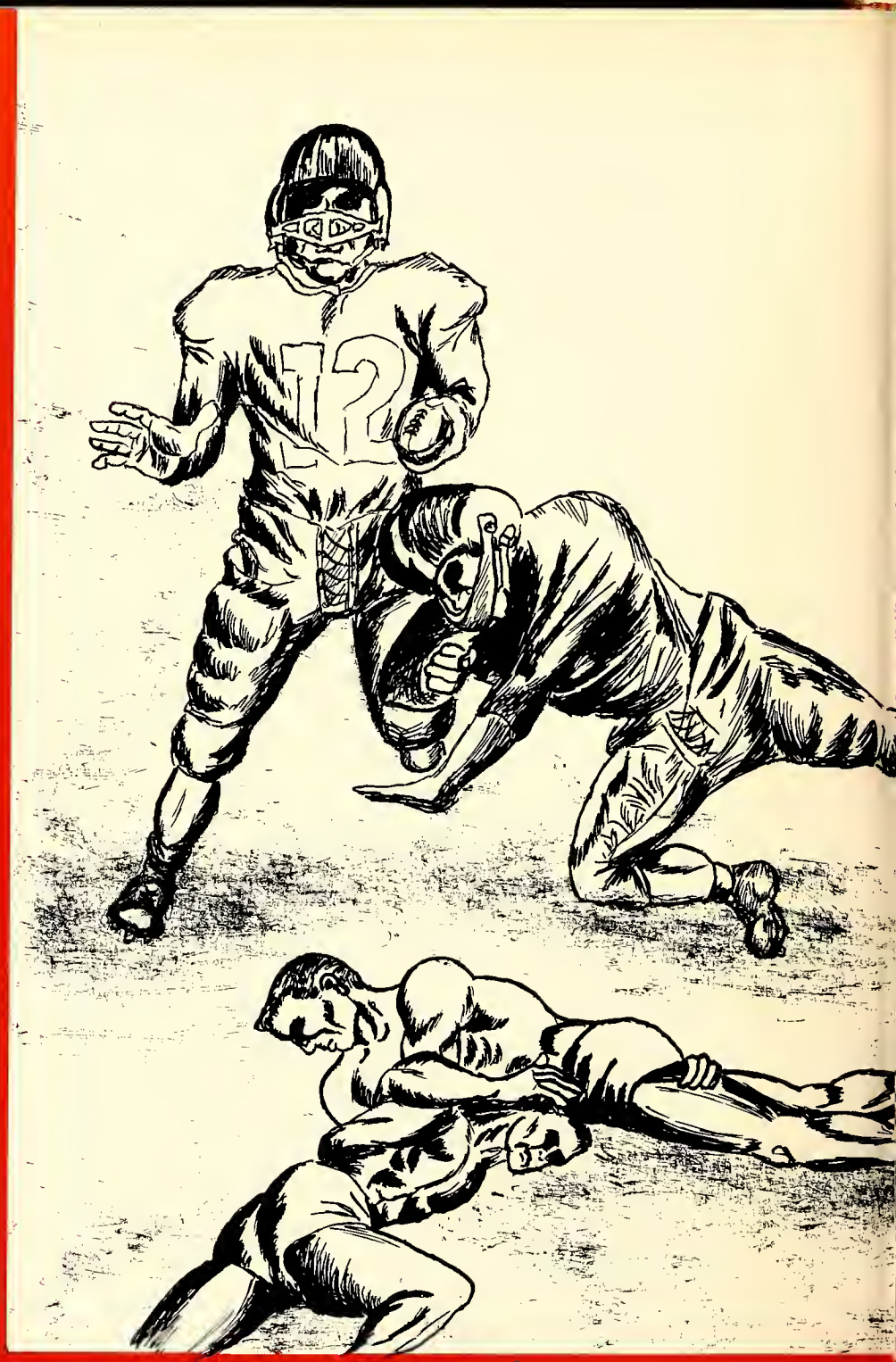

ATHL

ETICS

VARSITY CHEERLEADERS

Lee Croom, Nancy Richardson, Shirley McIntyre, Margie Chrisco, Jane Chisholm, Chief; Karen Clodfelter, Karen Brower, Matha Young, Tommy Ann Hollingswoth.

Carol McCrary, Betty Jane Dute, Sarah Henry, Marilyn Smith, Chief; Pam Stutts, Judy Hobson, Judy Webb.

JUNIOR VARSITY CHEERLEADERS

BLUE COMET FOOTBALL

Coach Lee Stone's Comets were exciting to watch this season as they rolled over some of the state's most highly ranked teams. The team, with visions of hard work ahead, started the season with inexperience as their main foe.

The Comets dropped their opening game to an ever alert Children's Home squad. Nevertheless, they bounced back the next week to upset the powerful Fayetteville Bulldogs with a score of 6 to 0. This victory, setting the Comets afire, was the challenge that they needed, and they won their next six contests. The AA state champions from Morehead High were the first to suffer a setback at the hands of the newly spirited Comets. After rolling over Troutman and Concord, the Big Blues met Lexington. For the second straight year, the Yellowjackets felt the sting of the dominating Comet lash and suffered a setback with a score of 13 to 0. The last consecutive victory of the fighting Blues came over Davie County after a hard fought struggle through rain, muck, and mud. After this victory the Comets met the Greyhounds of Statesville. The Statesville game was one of surprise as the underdog Greyhounds terminated the Comet's Victory Trail. Asheboro ended an up and down 1959 season on a high note with a resounding 20 to 6 victory over North Rowan.

This was a Comet team that never quit even after they lost their first game. They exemplified the true Comet spirit throughout the season.

Number 22 rips off-tackle.

GLENN DAWSON
End

RONNIE WINSLOW
Center

ED WHELESS
Quarterback
Co-Captain

BENNETT SHELTON
Tackle

PHIL HENLEY
Guard

JERRY McDOWELL
Tackle

MR. SAL GERO
Line Coach

MR. LEE J. STONE
Head Coach

MR. MAX MORGAN
Backfield Coach

MR. DONALD THOMAS
Backfield Coach

JERRY ROWE
End
Co-Captain

LUTHER FRITZ
Guard

BILLY RIDGE
Halfback

MICKEY STRAYHORN
Fullback

TOMMY HICKS
Halfback

JIMMY FETNER
Halfback

MORRIS THOMAS
Tackle

HUCH ROBERTS
Halfback

PHIL NANCE
Quarterback

Harry Lester, Donnie Hughes, Richard Kunkel
Managers

"Let go, will ya'!" says Tommy Hicks.

Asheboro	26	Davie County	13
Asheboro	0	Children's Home	13
Asheboro	6	Fayetteville	0
Asheboro	20	Morehead	0
Asheboro	47	Troutman	0

Asheboro	26	Concord	0
Asheboro	13	Lexington	0
Asheboro	34	Thomasville	7
Asheboro	14	Statesville	27
Asheboro	20	North Rowan	7

First row: Henley, Fritz, Thomas, Roberts, Wheless, Rowe, McDowell, Winslow, Dawson, Burrow, Hicks. *Second row:* Fetner, Nance, Strayhorn, Ridge, Tollison, Cranford, Shelton, Dalton, Isley, McFadden. *Third row:* Glass, Harsch, Carter, H. Redding, Owen, West, Hall, Moody, Robbins, McRae, T. Redding, Allred.

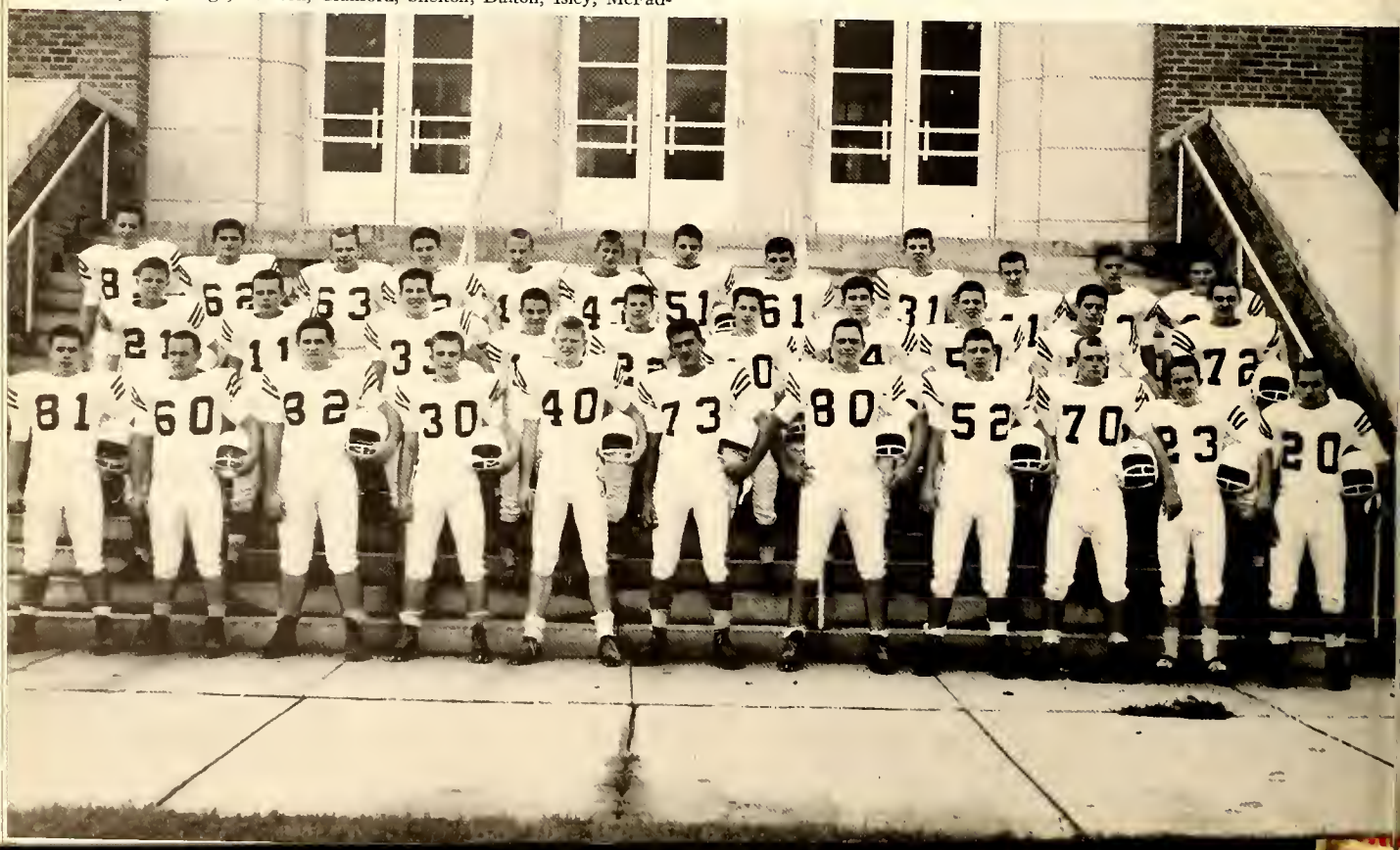

JUNIOR VARSITY FOOTBALL

First row: Dunning, R. Robbins, Hammonds, Davis, Grimsley, York. *Second row:* Johnson, Steere, McDowell, Shaw, Allred. *Third row:* Moffitt, T. Robbins, Wright, McFadden, Miller, Roberts. *Fourth row:* Hughes, Redding, Bulla, Dwiggins, Olivo.

MR. JIM HURST
Coach

The basic aim of the junior varsity squad is to teach the fundamentals of the game so that the members may fit more easily into the varsity later. The '59 team was one of fighting determination which has come to be associated with this school. The Baby Comets, showing steady improvement under the directon of Coach Jim Hurst, ended its season with an outstanding record. Many of these players will move up to varsity assignments this fall to fill posts vacated by graduating seniors.

First row: Mr. Gero, Thomas, Scott, Cranford, Davidson, M. Smith, L. West, Henson, Garvin, R. Smith, Stevens, Rich. *Second row:* Freeman, Carner, Barnes, Chriscoe, Cheek, Welch, Winslow, Strayhorn, Hunsucker, R. Trogdon, R. West, Vick, Davis, C. Trogdon, W. Trogdon.

JOHNNY BARNES

For the second consecutive year, the Comet batsmen unleashed a brand of baseball which won for them the North Piedmont Conference title. The Big Blues, guided by Coach Sal Gero, were predicted to repeat as conference champions because of the return of the seven starters from the '58 season.

The squad ended their regular conference season with a 12-2 record thus entitling them to move into competition for the WNCHSAA title. Even though this title was lost the Blue Comet season was considered successful.

MR. SAL GERO
Coach

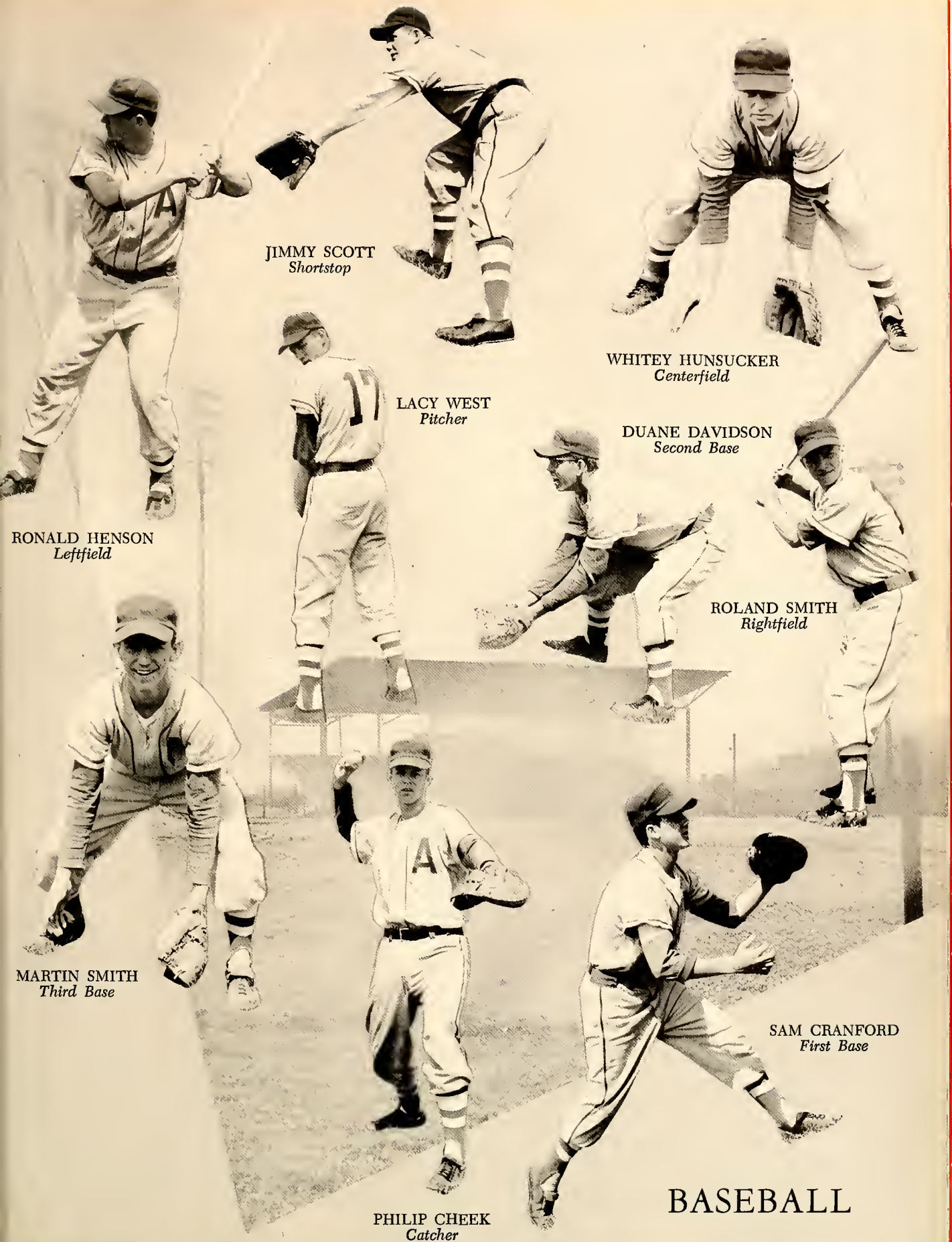
JIMMY SCOTT
Shortstop
WHITEY HUNSUCKER
Centerfield
LACY WEST
Pitcher
DUANE DAVIDSON
Second Base
RONALD HENSON
Leftfield
ROLAND SMITH
Rightfield
MARTIN SMITH
Third Base
SAM CRANFORD
First Base
PHILIP CHEEK
Catcher

BASEBALL

BLUE COMET WRESTLING

First row: Hulin, Ruland, Garner. *Second row* Ragsdale, Strayhorn, Roddy, Gaddis.

WNCHSAA Trophy

First row: York, Everall, Strider, Madaris. *Second row:* Redding, Hamilton, Stockner, Winslow, Hudson, Dalton, Durham, Thomas.

Wrestling has become an established sport at the high school. In the four years that Asheboro has had wrestling, the Comets have placed high in state competition and have been conference champions. The 1959 season ended on a high note as the Big Blues won their third straight conference title. The climax of the year came when the Asheboro matmen won the WNCHSAA tournament. At the state championship, in which the Comets placed third, many of the wrestlers walked away with top honors.

This year's team, composed mainly of inexperienced members, got off to a slow start by losing their first match to Myers Park.

First row: Hall, Chrisco, Olivo, McRae, Walker. *Second row:* Hayworth, Prescott, Hammer, Jenkins, J. Hamilton, Bullock.

MR. JIM HURST
Coach

This boy seems to have a run in his stocking.

What, me worry?

All right, boys, this is our plan.

This can't last. I'll lose if it does.

This match will be a cinch.

His legs are what I'm after.

Bullock is ready for the take-down.

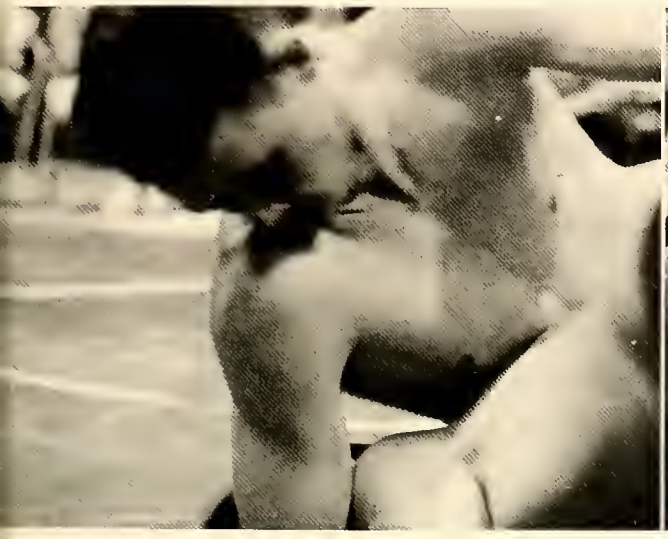

Are you satisfied now?

I wonder why I came tonight.

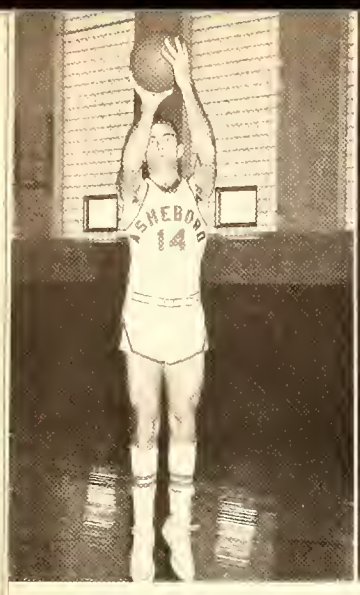

JOHNNY BARNES
Forward

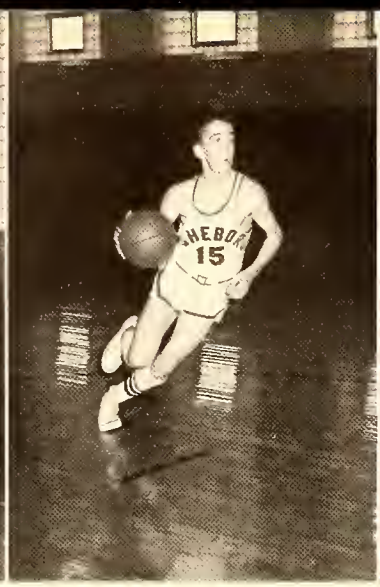

BILL JOYNER
Guard

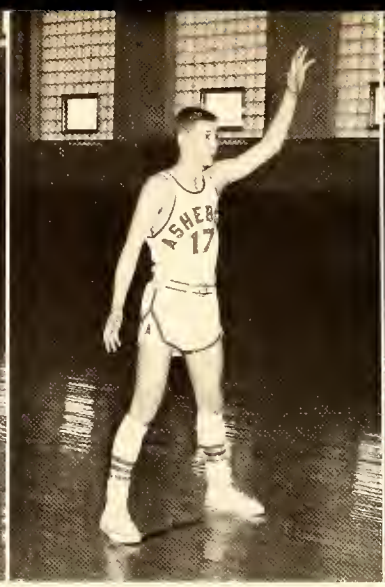

ROBERT WEST
Guard

C. L. KING
Forward

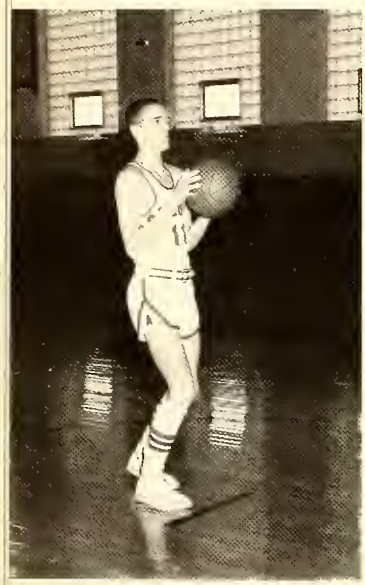

PHIL THOMAS
Guard

Oops!

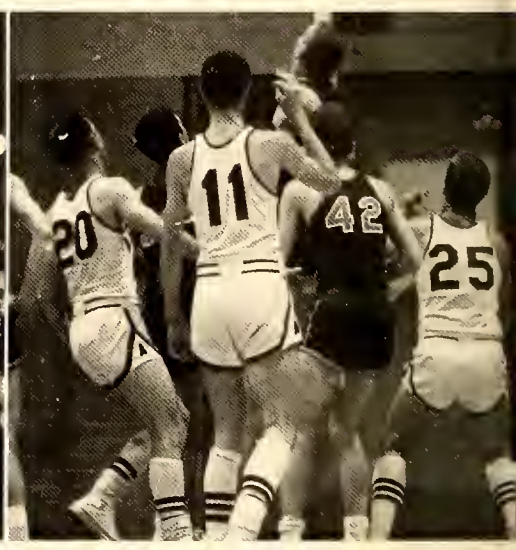

Thomas hits for two.

JIMMY THOMAS
Forward

ROGER KING
Center

MARK WILLIAMS
Forward

JERRY JARRELL
Center

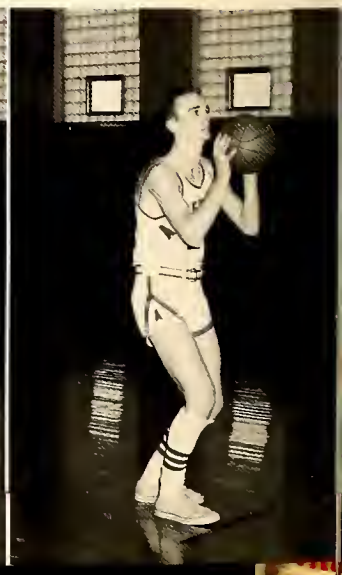

MARTIN SMITH
Guard

PHIL NANCE
Guard

PHILIP CHEEK–ED WHELESS
Co-Captains

BLUE COMET BASKETBALL

MR. RALPH HODGES
Coach

The Asheboro High cagers, having shown their skillful basketball ability, had another of their many winning seasons. Winning the North Piedmont title with only a single loss and going on to win the Piedmont Division, the Comets advanced to the WNCHSAA tournament. By crushing Belmont 62-48, the Big Blues brought home their fourth straight WNCHSAA championship.

Mr. Ralph Hodges showed his predicted potential in his first year of varsity coaching by guiding the Comets through a successful season.

Early 1960 season victories recorded by the Comets included wins over Lexington, Sanford, and Bessemer in non-conference play. With this success the Blue courtsmen have again shown that they are contenders for state honors.

First row: Kunkel, Hughes, West, Joyner, Thomas, Smith, Sellers. *Second row:* Barnes, Jarrell, King, Wheless, Cheek, Nance, Williams, C. L. King, J. Thomas.

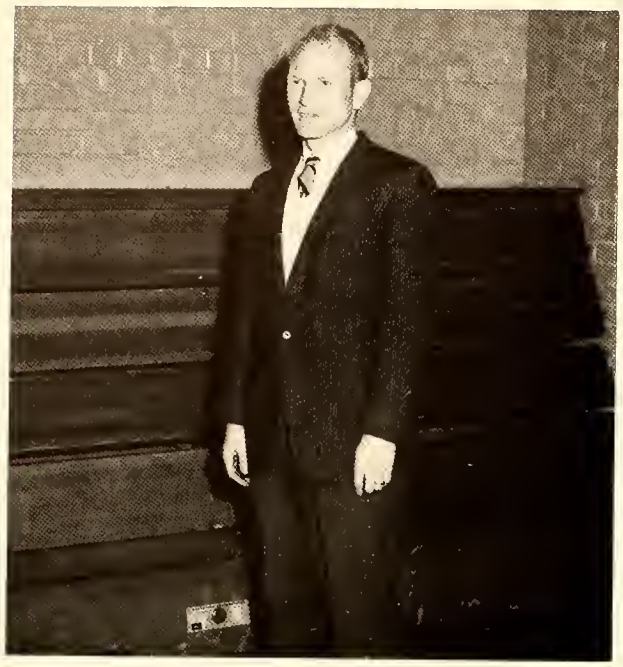

MR. DONALD THOMAS
Coach

Junior Varsity style scrimmage

The Baby Blues, composed chiefly of freshmen and sophomores and under the coaching reins of Mr. Donald Thomas, played the roughest schedule that a junior varsity team from this school has ever played. They showed our students that in the future they will be leading contenders for a conference title. This schedule included county, AA, and AAA teams. Playing teams of this quality, the junior varsity squad improved their chances as varsity prospects.

JUNIOR VARSITY BASKETBALL

First row: Ball, Roberts, York, Lester, Grimsley, Rush, Hammonds. *Second row:* Freeman, Nance, Humble, Carmona, Osborne. *Third row:* Cox, McFadden, Weiler, Robbins, Fields.

The Asheboro High School track team participated in three dual meets and a conference meet during the '59 track season. The track team made only a slight showing in these meets but showed great potential since the squad was made up of freshmen and sophomores.

Various members of the squad competed in the AAU Junior Olympic meet which was held in Greensboro. Several of the freshman members placed high in some of these events.

Track at Asheboro High continues to improve in both interest and skill. When the time arrives for a track to be built in Stone Stadium, the Blue Comets will be prepared to participate even more actively.

TRACK

MR. JIM HURST
Coach

First row: Cox, Auman, H. Redding, Brower, Floyd. *Second row:* Wheless, B. Robinson, Fetner, T. Robinson, Dawson, Isley, Cranford, T. Redding, Carroll, Mr. Hurst.

JACKIE SPENCER

GLENN DAWSON

HOWARD REDDING

GOLF

BILL JOYNER

DOUG GALLIMORE

BEN JENKINS

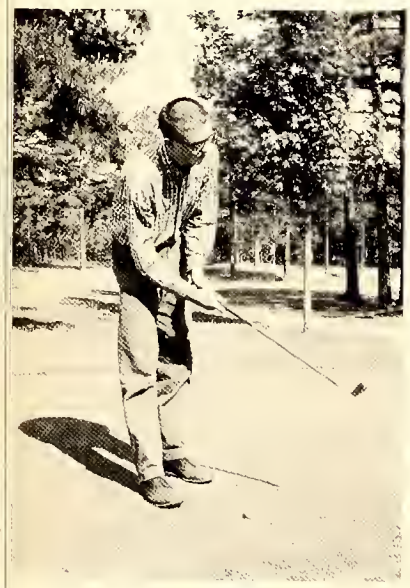

BERRY LEE

The 1959 golf team achieved one of the most successful seasons that Asheboro linksmen have ever had. Suffering only one defeat, that to Southern Pines, the Comets literally "tore up" their opponents in their other six matches.

Potential is the 1960 golf team's greatest resource, since one junior and three sophomores compose the top flight.

BILLY LANE

First row: Jenkins, Joyner, Gallimore. *Second row*: Mr. Hodges, Shelton, Lee, Kearns.

Sparkling all the football and basketball games with their yells, the cheerleaders, stimulate and arouse spirit at both the games and the pep rallies preceding the games.

First row: Underwood, Hobson, G. Harris, McIntyre, Co-Captain; J. Harris, Co-Captain; Kivett, Olivo, Pugh, Manager. *Second row:* Preimats, Manager, Henry, Chrisco, Carpenter, Foster, Loutrel, Kearns, Tillman, Shaw, Manager.

GIRLS' BASKETBALL TEAM

Almost, Janet.

MISS ANGELYN GLISSON
Coach

Jump!

GAIL FOSTER
Guard

SANDY HENRY
Guard

CAROL TILLMAN
Forward

MARGIE CHRISCO
Guard

ANGELA CARPENTER
Guard

GAIL HARRIS
Forward

Basketball is the only competitive sport offered to girls at Asheboro High School. Near the end of October all high school girls interested in the sport are eligible to try out for the team. From a large number of girls, fourteen lucky ladies are selected for the Lady Blues.

Last year the team had a more than successful season. The team was outplayed during its first game of the year, but this disappointment did not hinder their playing ability throughout the remainder of the season. The girls lost only three games during the year and were the only team in the conference to beat Statesville. To obtain a third place conference standing, the Lady Blues practiced long and hard almost every day. With this fine record, the Comettes earned the right to play in the WNCHSAA championship where they were defeated by Kannapolis.

JANET HARRIS
Forward

WANDA McINTYRE
Guard

Co-Captains

MARTHA KIVETT
Forward

SUE KEARNS
Guard

PAT HOBSON
Forward

MARY JO OLIVO
Forward

NIKI UNDERWOOD
Guard

JUDY LOUTREL
Guard

Who has the rebound?

I'll get it this time.

I got it.

GIRLS' INTRAMURALS

The intramural program is prepared each year by the Girls' Monogram Club. The club, sponsored by Miss Angelyn Glisson, sets up a schedule of various sports for competition among the freshman, sophomore, junior, and senior classes of Asheboro High School. The program not only provides a means of entertainment for the girls, but it also furnishes them with wholesome experiences, such as friendship, teamwork, and sportsmanship. This extracurricular activity gives varsity players a chance to oversee and assist in directing the different sports.

When intramurals are completed, awards are given to the respective winners of each sport. The girls look forward to the program with great anticipation in order that they may prove their skills.

Over the net.

Trouble, trouble, double trouble.

BOYS' INTRAMURALS

From one Lane to another.

The primary function of intramural activities is to promote a broad program of competitive and recreational games for the voluntary participation of the Asheboro High School student body. The intramural program involves individual, partner, and team competition. These activities include tournaments in basketball, softball, volleyball, and ping pong. Good sportsmanship, physical conditioning, and good wholesome recreation are stressed in these games.

The Boys' Monogram Club is the sponsor of the boys' intramural program. Varsity players are the coaches and referees of the student teams. Under this guidance, the players gain valuable experience from these veterans.

These two points and we've won.

Boys' intramurals?

We're for winning.

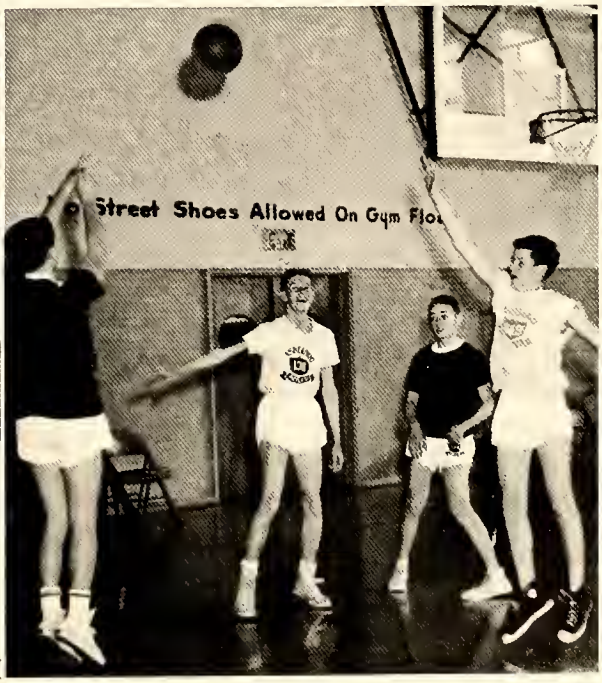

. . . and confidently we accept the invitation to our tomorow.

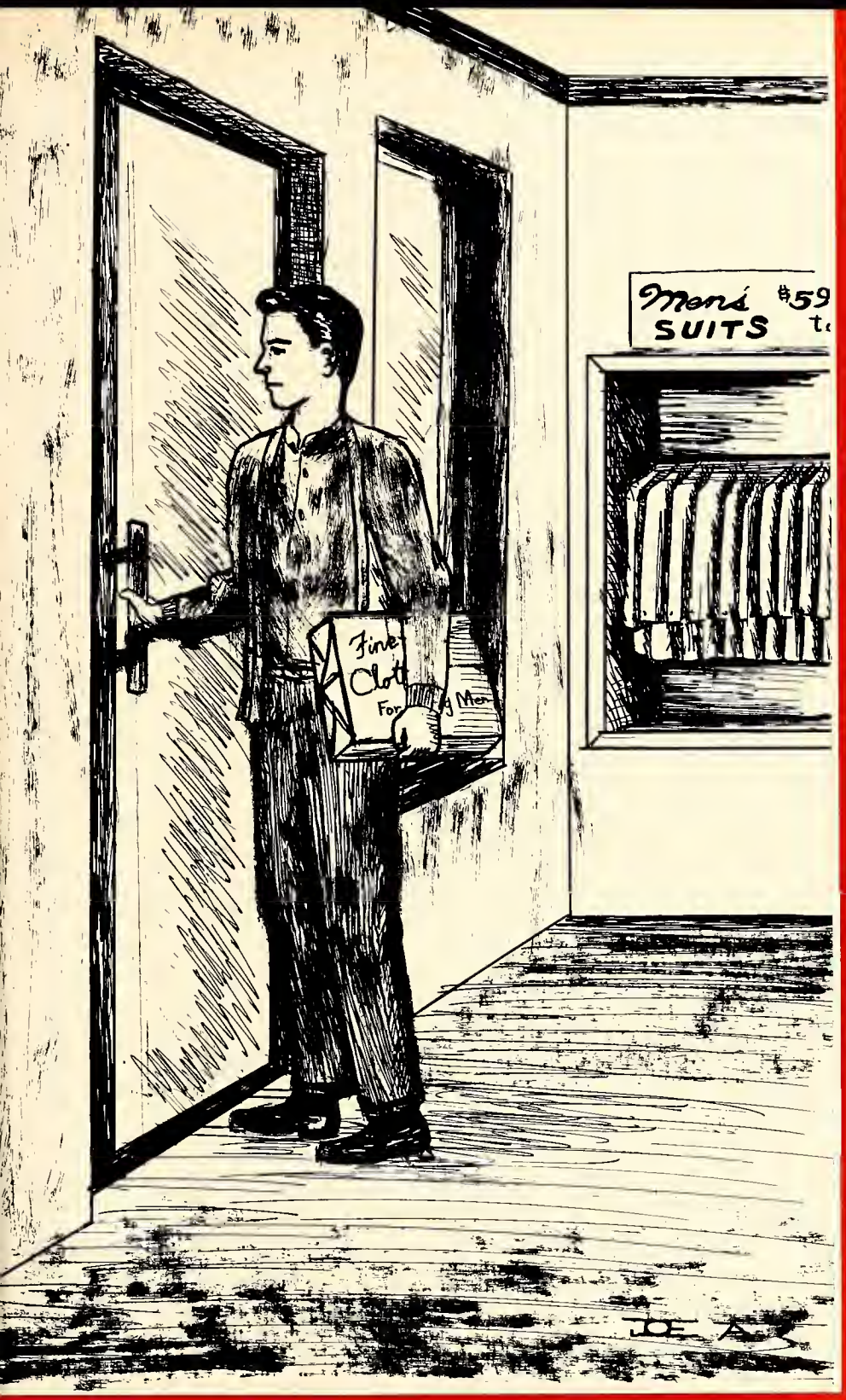

ADVERTISEMENTS

The ASH-HI-LIFE staff wishes to express its gratitude to Mr. Marston Wright for his cooperation, patience, and superior photographs.

The staff also wishes to thank Mr. Fred Burgess for his contributions of excellent pictures in the athletic section.

ANCHOR
OF ASHEBORO N. C.

Your Department Store
of Brand Names

135 Sunset Ave. Phone MA 5-4007

ASHEBORO DRUG COMPANY

—PRESCRIPTIONS—
DRUGS—FOUNTAIN

132 Sunset Ave.
Phone MA 5-2167

Glamor Shop

Go Glamor, Dress Well, and Save Money

107 Sunset Ave.
Asheboro, North Carolina

Best Wishes To The Class of 1960

THE RECORD SHOP

Church Street Phone MA 5-5350

BARGAIN WAREHOUSE

New and Used Household Furnishings

Asheboro, North Carolina

TOWN & COUNTRY FURNITURE CO., INC.

Furniture and Appliances

Phone MA 5-5522 613 N. Fayetteville St.
Asheboro, North Carolina

CONGRATULATIONS

and

BEST WISHES

Stedman

MANUFACTURING COMPANY

ASHEBORO, N. C.

551 Fifth Avenue
New York, New York

2040 Solano Way
Oakland,California

P. O. Box 1997
Honolulu, T. H.

CLARK'S SERVICE STATION

843 W. Salisbury Street

Amoco Products Phone MA 5-2203

Best Wishes

RESTAURANT KING CARL

ASHEBORO CONCRETE PRODUCTS COMPANY

You are cordially invited to visit our new plant facilities, asserted by numerous outside people, to be the most modern Block Plant in the Southeastern States

TEEN HAVEN

Quality Clothes for Sub-Teens and Juniors

Phone MA 5-2424

Best Wishes to the Class of 1960

REAVES WALGREEN AGENCY DRUG STORE

FOOD LINE SUPER MARKETS

654 North Fayetteville

823 West Salisbury

Pinehurst Lingerie

HARDIN'S FURNITURE HOUSE

Highway 220 North

IDEAL ELECTRIC COMPANY

Contracting & Repairing

120 Trade Street

Home Beneficial Life Insurance Company

151 N. Fayetteville Street

Phone MA 5-3344

RANDOLPH OIL COMPANY

Distributors of Gulf Petroleum Products

Phone MA 5-3497 1614 S. Fayetteville St.

Asheboro, N. C.

Congratulations

and

Best Wishes

to the

Graduating Class

of 1960

ACME-McCRARY

HOSIERY MILLS

ARMY - NAVY STORE

Best Wishes from

BANK OF RANDOLPH

TOMMY'S DRIVE-IN

Barbecue—Eats—Sandwiches
Thick Milk Shakes

North Asheboro, North Carolina

ROY CROSS, REAL ESTATE
BUILDER
LOANS

MID-STATE PAPER BOX CO.

LANE FURNITURE COMPANY

Fabrics—Draperies—Furniture

305 W. Kivett MA 5-2360

PUGH OIL COMPANY

Esso Petroleum Products

Phone MA 5-3476 or MA 5-4090

ASHLYN HOTEL

A Home Away From Home

Grade "A" Establishment—Reasonable Rates

PIEDMONT AUTO PARTS COMPANY, INC.

WRIGHT'S STUDIO

MARSTON WRIGHT, Photographer
117 Trade Street Phone MA 5-3516
Portraits—Child Photography
Wedding and Commercial Photography
Asheboro, North Carolina

D. W. HOLT & COMPANY

Farmall Tractors
International Trucks

BULLARD FLORIST

1809 South Fayetteville St. Ext.

ASHEBORO, NORTH CAROLINA

KIZER LAUNDERERS AND CLEANERS

Phone MA 5-2131

Asheboro, North Carolina

FOX PROFESSIONAL DRUG

516 S. Fayetteville Street

Phone MA 5-5225

Asheboro, North Carolina

MAPLE GROVE DAIRY

Sealtest Dairy Products

LEONARD CADILLAC OLDSMOBILE, INC.

Phone MA 5-6123 1022 North Fayetteville St.
ASHEBORO, NORTH CAROLINA

MOORE - GARDNER & ASSOCIATES, INC.

Consulting Engineers

P AND P CHAIR COMPANY

NORTH STATE FINANCE CO.

Auto Loans—Insurance Financing

323 Sunset Ave. Asheboro, N. C.

VICK BROS. ELECTRIC CO.

Contracting and Repairing

Phone MA 5-4290
ASHEBORO, NORTH CAROLINA

D. W. VICK T. E. VICK

FETNER - MOORE, INC.

465 North Fayetteville Street

WORLD DISCOUNT SALES, INC.

"You Get More For Less"

1209 N. Fayetteville St. Phone MA 5-2324
ASHEBORO, N. C.

HINSHAW INSURANCE AGENCY, INC.

ASHEBORO, NORTH CAROLINA

COFFIN & SCARBORO

Quality Shoes Since 1915

121 Sunset Avenue
ASHEBORO, NORTH CAROLINA

UNION CARBIDE CONSUMER PRODUCTS COMPANY

Congratulations and Best Wishes
To The 1960 Graduates

ASHEBORO HOSIERY MILLS, INC.

A CRANFORD INDUSTRY

Manufacturers and Finishers
Ladies Full Fashion And Seamless Hosiery

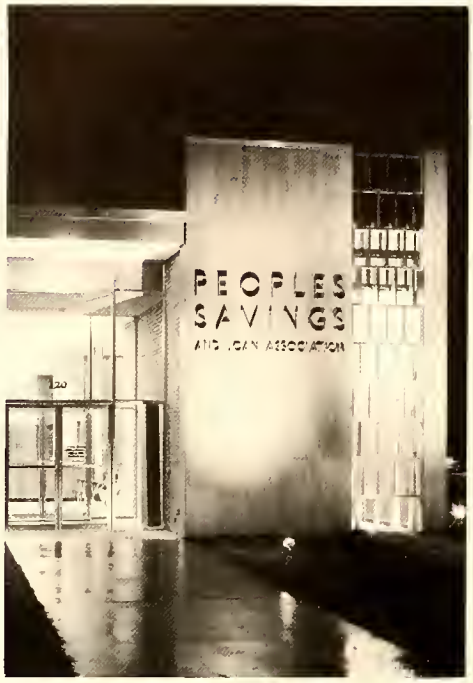

J. B. JOHNS INSURANCE AGENCY

Auto—Fire—Life

GENE'S ESSO SERVICE

Esso Gas and Products

Corner of Fayetteville and Salisbury Sts.
Dial MA 5-2435

KAY'S

Smart Wear for Smart Girls

FARLOW FUNERAL HOME

Ambulance Service

Phone MA 5-2115
Asheboro, North Carolina

EAGLE STORES

Asheboro's largest and most complete variety store

DIXIE BAR-BE-CUE

242 S. Fayetteville Street

WESTERN AUTO ASSOCIATE STORE

Asheboro, North Carolina

RANDOLPH FURNITURE CO.

523 N. Fayetteville Phone MA 5-2227

WILSON TILE COMPANY

Established 1945

W. V. Wilson, Owner

Office
1027 Sunset Drive

Display Window & Warehouse
1352 Winslow Avenue

MANN'S CUT RATE DRUG STORES

Famous For Prescriptions

Phone MA 5-6007
341 N. Fayetteville St.
ASHEBORO, N. C.

GARNER MORGAN

Gibson and Maytag Appliances
McGregor Sporting Goods
Hardware and Paints

126-128 N. Church St. Phone MA 5-2367

MID-STATE MOTORS, INC.

149 West Kivett Phone MA 5-2147
Lincoln—Mercury—Edsel
English Ford
SALES AND SERVICE

Compliments of

TIE-RITE NECKWEAR CO.

Asheboro, N. C.

ENTERPRISE OIL COMPANY

AMERICAN AMOCO GAS

1504 S. Fayetteville St.
Phone MA 9-9131

RIDDLE-McNEELY INC.

Manhattan Shirts and

Sportswear—Lady Manhattan

Shirts and Blouses

Tuxedo Sale and Rental

Compliments of

"Your Friendly Colonial Stores"

S. E. HAUSER, INC.

Institutional Whose Groceries

517 S. Hamilton St. Phone 2-1917
P.O. Box 86 High Point, N. C.
Our Motto: More Goods For Less Money

Compliments of

ASHEBORO DRY CLEANERS

ROSE FURNITURE CO.

147 N. Fayetteville St.
ASHEBORO, NORTH CAROLINA

"Where Quality and Prices Meet"

Best Wishes

C'S SPORTING GOODS and AUTO ACCESSORIES

HARRELSON'S TEXACO SERVICE

1221 N. Fayetteville Street
Phone MA 9-9054
ASHEBORO, NORTH CAROLINA

KENAN MUTUAL INSURANCE AGENCY

"If it's insurance, we have it"

Phone MA 5-6144

JORDAN'S SHEET METAL & PLUMBING CO.

Plumbing, Heating, and Sheet Metal Contractors

Phone MA 5-5533 Asheboro, N. C.

Your Industrial Neighbors At Asheboro

General Electric Send All Good Wishes To

The Graduating Class At Asheboro

High School

We Make Automatic Blankets, Heating Pads

And Vaporizers

Progress Is Our

Most Important Product

GENERAL ELECTRIC

ASHEBORO PLANT

Compliments of

HOP'S B-Q

Opposite Post Office
Asheboro, N. C.

Compliments of

ROWE TAILORING & TOWN MODES

ASHEBORO, NORTH CAROLINA

SISTRUNK MOTORS, INC.

JAGUAR–HILLMAN–SUNBEAM
SALES & SERVICE

468 N. Fayetteville Dial MA 5-4245

VONCANNON'S BARBER SHOP

Hillside Shopping Center

Jerry Upchurch–Bruce Smith
Dale Voncannon

Telephone MA 5-6556

ASHEBORO ELECTRIC COMPANY

Congratulations and Best Wishes to the Graduating Class of 1960

Compliments of

CHATHAM CABINET SHOP

Siler City, North Carolina

YATES

THRIFT STORE

BAKER'S SHOE STORE

120 Sunset Avenue

ASHEBORO, NORTH CAROLINA

BANNER - TRULOVE COMPANY

GREENSBORO, NORTH CAROLINA

CENTRAL FINANCE CO.

151 Sunset Ave.
Behind McGill's Bus Station

Phone MA 5-6191 D. P. Smothers Mgr.

AUMAN BROTHERS FEED & SEED STORE

Box 211 *Feeds* Phone MA 5-4057
Diamond–Statesville

BOBO'S SHOE SHOP

CHARMEUSE HOSIERY INDUSTRIES

Manufacturer of 400 Needle Seamless Hosiery

Compliments of

THOMPSON HOUSE RESTAURANT

Best Wishes from

WOOD AND KLEPACKI

ASHEBORO FLORIST ASSOCIATION

GARNER'S HUGHES-VAUCHN'S
BURCE'S DELK'S

G. L. HARRIS COMPANY

Watches—Diamonds—Music—Sporting Goods

322-324 Sunset Avenue
Asheboro, North Carolina

FIRST NATIONAL BANK

"Your Friendly Bank"

Member of the Federal Reserve System
Member of the Federal Deposit Corporation

SAVE OIL COMPANY

"Home Delivery on Kerosene and Fuel Oil"

1205 North Favetteville St.

ROSES 5c, 10c, & 25c STORES

Congratulations, Seniors!

Phone MA 5-2010

B. B. WALKER SHOE CO.

Manufacturers

"WALKER BRAND" SHOES

Asheboro, North Carolina

Congratulations, Seniors!

BUDDY'S DRESS SHOP

SCOTT BOOK STORE, INC.

School Supplies

Phone MA 5-5101
140-42 S. Fayetteville St.
ASHEBORO, NORTH CAROLINA

Portable Typewriters
REMINGTON, SMITH-CORONA, ROYAL
Greetings Cards—Gifts
Books—Albums

REAVES PHARMACY

Prescription Specialists

FREE DELIVERY

Phone MA 5-2300

JACK AND JILL CHILDREN'S SHOP

HEDGECOCK HOME BUILDING, INC.

Our Specialty—Millwork
Complete Home Building Supplies

FREE DELIVERY SERVICE

Phone MA 5-2195 251 Ross Street
Asheboro, N. C.

ASHEBORO MOTOR COMPANY

Chrysler *Plymouth*
Sales and Service
Asheboro, N. C.

SLIM'S TIN SHOP

Air Conditioning—Heating—Metal Work

Phone MA 5-5524 1705 S. Fayetteville St.

JACK'S cookie company

Hudson-Belk

Belk's Home of Better Values

DIXIE DRIVE-IN RESTAURANT

Congratulations, Seniors!

BALFOUR BARGAIN MART

"CLOTHING FOR THE FAMILY"

SEAGROVE LUMBER COMPANY

Dealers in Lumber

Phone 2571

Compliments of

FRIENDLY LOAN SERVICE

Money in a hurry

MA 9-9181

CENTRAL BAKERY

122 North Church Street

Asheboro, North Carolina

L & L CLEANERS AND LAUNDRY

N. Asheboro Phone MA 5-3971

COMER MUTUAL INSURANCE AGENCY

Complete Insurance Service

Phone MA 5-5544

WALKER'S MEN'S SHOP

Dress right—you can't afford not to.

AUTO SALES, INC.

Your
PLYMOUTH-DeSOTO
Dealer

Complete Body and Repair Service

503 North Fayetteville Street
Phone MA 5-2500

"Your Discount House"

BETTER LIFE STORE

658 N. Fayetteville St.
Phone MA 5-4027

Self-Service—Complete Department Store

Compliments

of

COBLE DAIRY

ALVIN'S FURNITURE & UPHOLSTERING CO.

Slip Covers—Draperies

1815 S. Fayetteville Street

Phone MA 5-6033

BOSSONG HOSIERY MILL

Best Wishes to the Class of 1960

EVA FRYE'S DRESS SHOP

154 South Fayetteville St.

ASHEBORO, NORTH CAROLINA

Freeman's Service Station
Gulf Products

455 Corner W. Salisbury and N. Park Sts.

Phone MA 5-4354

Congratulations to the Class of 1960

DR. E. F. BARHAM, M.D.

DR.'S BARNES & WILLIFORD, MD.'S

A FRIEND

DR. THORNTON R. CLEEK, M.D.

A FRIEND

DR. FRANK EDMONDSON, M.D.

DR. HUGH FITZPATRICK, M.D.

DR. W. H. FOWLE, III, M.D.

DR. J. L. FRITZ, M.D.

DR. FRED W. GRAHAM, JR., M.D.

DR. H. L. GRIFFIN, M.D.

DR. GEORGE B. JOHNSTON, M.D.

DR. GEORGE W. JOYNER, M.D.

DR. LUKE W. QUERY, M.D.

DR. JOHN O. REDDING, M.D.

DR. E. D. SHACKELFORD, M.D.

DR. R. P. SYKES, M.D.

DR. H. MacMURRY WHITE, M.D.

DR. ROBERT M. WILHOIT, M.D.

DR. JOHN L. DAVIS, D.C.

DR. JOEL C. WHALEY, OPTOMETRIST

DR. JOHN W. ATWATER, D.D.S.

DR. WALTER R. GRIMSLEY, D.D.S.

DR. J. A. McINTOSH, D.D.S.

DR. O. L. PRESNELL, D.D.S.

DR. JOSEPH R. SUGGS, D.D.S.

DR. J. T. THOMAS, D.D.S.

A FRIEND

WOODLEY FURNITURE

118 South Church Street

ASHEBORO, NORTH CAROLINA

Compliments of

RED'S CHICKEN HUT

Highway 220, South of Asheboro

HERLOCKER OIL COMPANY

Distributors of

SINCLAIR PRODUCTS

Dial MA 5-4242

LEONARD ELECTRIC MOTOR REPAIR COMPANY

Motor Rewinding—Repairing

New & Used Motors

531 N. Fayetteville Street

ASHEBORO, NORTH CAROLINA

COMMERCIAL COLLEGE OF ASHEBORO

Nancy Taylor Course—Secretarial Course
Senior Secretarial Course
Executive Secretarial Course
Medical Secretarial Course
Junior Accounting Course—Senior Accounting Course
Business Administration
Business Administration & Senior Accounting
Senior Accounting—Motor Traffic Management
Business Administration—Motor Traffic Management

CHISHOLM-RIDGE AUTO MART

"Carefully selected automobiles . . . truthfully represented"

1002 N. Fayetteville St. Phone MA 5-4400

CANOY NURSERIES ASHEBORO, N. C.

First in Quality

Fairest in Prices—Fastest in Service

"A Satisfied Customer Is Our First Consideration"

Compliments

. . . of . . .

FASHION FABRICS CENTER

1123 South Fayetteville

Office Machines—Typewriters
Office Furniture

J. D. CROOM CO.

David Elliott, Owner
140 S. Fayetteville St. Phone MA 9-9106
ASHEBORO, NORTH CAROLINA

ASHEBORO T. V. CENTER

509 North Fayetteville Street

RCA Victor, Admiral, and Zenith

Phone MA 5-3278

NEELY & LISK INSURANCE AGENCY

"Your Independent Insurance Agents"

Ryan R. Neely Tyler R. Lisk

Compliments of

PUGH FUNERAL HOME

Go! . . . Go! . . . Go! . . .

To your friendly

GUILFORD DAIRY BAR

After the game or after the show or after where ever you go!

Compliments of

DIXIE FURNITURE COMPANY

Best Wishes

COBLE SPORTING GOODS

Greensboro, N. C.

Refreshing remembrance

AUTOGRAPHS

MACK'S SERVICE STATION

Expert Recapping Service

E. Salisbury Street

Phone MA 5-2411

HOME FURNITURE COMPANY

For Better Furniture At Lower Cost
"There's no place like Home"

Asheboro, N. C. Phone MA 5-2310

Compliments of

Randolph Savings And Loan Association

CUMMINGS FROZEN FOODS

Highway 220-South
At City Limits

Lockers *Meat Processing*
Storage *Curing*

Asheboro, North Carolina

DURHAM PRINTING COMPANY

ASHEBORO TOY AND HOBBY SHOP

435 S. Fayetteville Street

"Toys for all occasions".

SHERWOOD DRIVE-IN RESTAURANT

Where Teenagers Meet

NANCE CHEVROLET CO., INC.

SINCE 1923
ASHEBORO, N. C.

SALES AND SERVICE

TATUM MUTUAL INSURANCE AGENCY

470 West Salisbury Street—P.O. Box 547

ASHEBORO, NORTH CAROLINA

MOFFITT KNITTING MILLS, INC.

Manufacturers of Men's and Women's Full-Fashion Banlon Sweaters

105 Beasley St. N. Asheboro

MARY CARTER PAINT STORE

"Quality paints at Quantity prices"

112 East Kivett Street

"Where the Boys Meet"

HALL - KNOTT, INC.

MEN'S AND BOYS' WEAR

Compliments of

S. E. TROGDON & SONS

General Contractors

MODERN SHOE SERVICE

"For the best in shoe repair"

660 N. Fayetteville St. Asheboro, N. C.

SOUTHERN FLOOR COVERINGS

Phoenix Hosiery for Men and Women
Manufactured by

McLAURIN CORPORATION

Division of

PHOENIX HOSIERY COMPANY

Asheboro, North Carolina

HUNTER PUBLISHING COMPANY

333 Indiana Avenue
Winston-Salem, North Carolina

Publishers of The 1960 Ash-Hi-Life

ED GOLDSTON
District Representative

Siler City, North Carolina

Compliments of

ALLENFIELD OIL COMPANY

Distributors of Texaco Products

Asheboro, N. C.

Compliments of

CERTIFIED CONCRETE

J. D. ROSS AND CO.

Office and Institutional Furniture

Asheboro, North Carolina

ED'S RADIO AND T. V. SERVICE

1626 North Fayetteville Street

Compliments of

SOUTHERN CROWN MILLING COMPANY

Asheboro, North Carolina

Manufacturers of

GOLD BOND FLOUR

Plain and Self-Rising

BLUE RIBBON CORN MEAL

Plain and Self-Rising

BLUE RIBBON FEEDS

RAND FURNITURE CORPORATION

ASHEBORO, NORTH CAROLINA

STARLIGHT DRIVE-IN

909 W. Salisbury St.
Phone MA 5-5573

For take-out orders

Open 5:30 A.M. Till 12:00 P.M.
7 days weekly

McGILL'S TAXI & BUS LINE

Phone MA 5-2181

GENERAL HARDWARE AND LUMBER COMPANY, INC.

MID-STATE INSURANCE AGENCY, INC.

"Competent Insurance Advisors"

PAUL D. TROLLINGER, MGR.

SOUTHERN OIL COMPANY

Distributors of
Gasoline—Fuel Oils—Kerosene

Phone MA 5-4463

CITY TIRE & AUTO SERVICE
Recopping—Tire Vulcanizing
Wheel Alignment and Balancing
Daw Phone MA 5-4247
Night Phone MA 5-5662
914 N. Fayetteville St., Asheboro, N. C

B.C. Moore & Sons
INCORPORATED
BUY FROM MOORE AND SAVE MORE
102 Sunset Avenue Asheboro, N. C

STOCKNER & BARNES, INC.
Frigidaire Appliances, Sporting Goods, Television, Phonographs, and Records
805 West Salisbury Street
Asheboro, North Carolina

SOUTHSIDE SERVICE STATION
Farley Lewis, Owner
Amoco Gas and Oil Dial MA 5-3498
1516 South Fayetteville

Best Wishes To The Graduating Class
"A Wonderful New World of Fords"
Ford Cars Falcon Cars
VESTAL MOTOR COMPANY
911 S. Fayetteville St.
Ford Trucks General Repairs
Asheboro, N. C.

Compliments of
CENTRAL IRON AND STEEL COMPANY, INC.

Compliments of
C. C. HOWELL & SONS PAINTING CONTRACTORS

ASHEBORO PRINTING COMPANY

ELLIOTT'S SEAFOOD AND POULTRY MARKET
Phone MA 5-2021 126 W. Academy

COURIER TRIBUNE
Randolph County's
Household Journal Since 1876

DIXIE DEW CAFE AND DRIVE-IN

Open 24 Hours Daily

Breakfast—Lunches—Dinners

Curb Service Any Time

504 N. Fayetteville Street

Phone MA 9-9093

CITY AUTO SERVICE

General Automobile Repair

A. S. Holt, Owner

360 S. Fayetteville St.
Phone MA 5-3119

ASHEBORO PLUMBING AND HEATING COMPANY

1103 Sunset Extension

Phone MA 5-6141

ASHEBORO, NORTH CAROLINA

MOORE'S MOTEL AND GRILL

Highway 220 North Asheboro

KEARN'S SERVICE DRUG

803 W. Salisbury Street

Phone MA 5-2216

JONES DEPARTMENT STORE

The Stores That Save You Money

Outfitters for Men, Women, and Children

HAYWORTH MOTOR CO.

523 S. Fayetteville St.

Asheboro, North Carolina

Phone MA 5-6177

Compliments of

CENTRAL TELEPHONE CO.

MILLER'S JEWELRY

Watch and Clock Repairing

109 North Church St. Phone MA 5-5913

FOR LIFE INSURANCE NEEDS

Fields Caviness—Wayne Sexton

Clyde Chisholm—Jimmy Taylor

Life, Educational, Mortgage Protection

Family Income, and Retirement Plans

Congratulations to the Class of 1960

AMOS FURNITURE COMPANY, INC.
ASHEBORO AMOCO SERVICE
ASHEBORO PAVING COMPANY
ASHEBORO REST HOME
AUTO SUPPLY CO.
BALFOUR SEAFOOD MARKET
BALFOUR SUPER MARKET
BIG ORANGE CURB MARKET
BOROUGH'S T. V. & APPLIANCE, INC.
BURGE FLOWER SHOP
C. & H. FURNITURE CO.
CAROLINA GULF SERVICE STATION
CENTRAL BEAUTY SHOP
CENTRAL FOOD MARKET
CENTRAL MOTOR COMPANY
CLARK REALTY
COX & FREEMAN BARBER SHOP
J. J. CROFT, JR.
DIXIE SEA FOOD RESTAURANT
DIXIE USED AUTO PARTS
ESSICK'S ESSO
F. C. X. FARM MACHINERY
FAGGE'S AMOCO SERVICE
FLENNIKEN'S UPHOLSTERY
THE GOLD SHOP
GRIMES JEWELRY CO.
H & H CLOTHING CO.
HADLEY COAL COMPANY
HAM'S T. V. SERVICE
D. F. HAYES GROCERY
A FRIEND
HOLMES MOTEL COURT
HUNSUCKER PRINTING CO.
LAMBETH & WARD TELEVISION SALES AND SERVICE
LEMONDS BROTHERS GARAGE
MARTIN'S SERVICE STATION
NORTHSIDE PHILLIPS 66
PETE'S GULF SERVICE STATION
PIEDMONT NATURAL GAS CO., INC.
WALTER PREIMATS, P. E.
QUALITY BLIND AND AWNING CO. OF ASHEBORO, INC.
RAMSEY FEED CO.
RANDOLPH SHOE SHOP
A. W. RICH'S GROCERY
SERVICE BEAUTY SHOP
SHELTON'S GROCERY
SIR ROBERT MOTEL
SMITH AUTO GLASS AND WELDING SHOP
SUNSET BARBER SHOP
TARHEEL HARDWARE
TARHEEL RESTAURANT
VUNCANNON HOSIERY MILLS, INC.
WAY GROCERY AND MARKET
WEST SIDE CURB MARKET
THE WESTERN AND SOUTHERN LIFE INSURANCE CO.
WOOD MUTUAL AGENCY
A FRIEND

INDEX

Abernethy, Joseph Guy 42, 48, 86, 89, 97
Activities 84
Adams, John 64
Administration 12
Advertisements 147
Allen, David 64, 101
Allen, Ilene 76
Allred, Bob 76, 130, 131
Allred, Darrell 64, 106
Allred, Don 70, 101, 105
Allred, James 76
Allred, Linda 70, 104
Allred, Lynwood 76
Allred, T. E. 76
Allred, Tommy 64, 103
Amateur Radio 100
Ambrose, Brenda Snow 48, 90, 91
Amos, Patterson 76
Andrews, Billy 76
Andrews, Miss Marie 24
Andrews, Sue 64, 94, 103
Annual Dedication 116
Arthur, Anne 76
Ash-Hi-Chat-Staff 88
Ash-Hi-Life Staff 87
Assembly Programs 117
Athletics 124
Auman, Anne 76
Auman, Jerry 70, 139
Auman, Michael 70
Auman, Richard 70, 82, 101
Auman, William Thomas 48, 102
Bailey, Carolyn 70
Bailey, Darrel 76
Bailey, Marilyn 70
Baird, Lloyd William, Jr. 48, 82, 98
Baird, Nancy 70
Baker, Mary Jane 76
Ball, John 70, 138
Band 80
Barbee, Annie Magalene 48, 87, 91
Barham, Bob 76, 80
Barker, Betty Anne 48, 90, 91, 92, 103
Barnes, Johnny 64, 98, 132, 136, 137
Barton, John 76
Baseball 133
Bean, Adina Vivian 48, 103
Beane, Brenda 76, 80, 93
Beane, Ernest Randle 48, 96
Beane, Joseph 70
Beane, Joyce 70, 104
Beane, Lyndon 70, 101
Beane, Rebecca 70
Beane, William Darrell 48, 96
Beasley, Johnny 64, 95
Beaudoin, Ann 70
Behrens, Norma Sykes 48, 87, 91, 108
Bell, Patsy 70
Benbow, Betty Josephine 48, 104
Benbow, Frank 70
Bennett, Charles 64, 103
Bennett, Delanous 76
Bennett, Kenneth Ray 48, 88, 94, 103
Bennett, Layman 76
Beta Club 92
Biddle, Ronnie 33, 70, 102
Bird, Robert Franklin 48
Blanton, Edwin Marshall 48, 95
Blanton, Patricia 70, 99
Boling, Annette 64, 82
Boling, Nancy 70, 94
Bolton, Beverly 64
Bondurant, Nancy 64
Bonkemeyer, Shelba Jane 49, 82
Bonkemeyer, Sue 76
Boone, Elaine 76
Boone, Jeanette 64, 103
Bortner, Anne Walker 49, 103
Bostick, Miss Helen 22, 92, 103
Bowman, Mary Jo 64
Bowman, Pat 76
Boys' Basketball 137
Boys' Monogram 98
Boys' State Delegates 44
Brady, Audrey 64
Brady, Bonnie Sue 49
Brantley, Donald 64
Branson, Mr. Merton H. 28, 96
Bray, Richard 76
Breedlove, Gary 76
Brenner, David 70
Brewer, James 76
Brewer, Phyllis 70
Briles, Elizabeth Anne 49, 88, 90, 97
Briles, Lucy Clyde 64, 97, 103
Brim, Everett Lee 49
Brim, Gilbert 70
Brink, Bob 64, 101, 102
Brinkley, Richard 76
Bristow, Samuel Carlton 49, 96
Broadwell, Michael Odell 49
Brooks, Darrell 64, 102, 103
Brooks, Sue 64
Brower, Karen 70, 126
Brower, Steve 70, 139
Brown, Davis 76
Brown, Ernestine 63, 64, 94, 103
Brown, James Orva 49, 92
Brown, Jerry 76
Brown, Jimmy 76, 102
Brown, Linda Faye 49, 82, 104
Brown, Ray 70, 105
Brown, Rebecca 64, 95
Brown, Steve 76
Brown, Tony 64
Brown, Wade 70, 101, 106
Bryson, Bobbie 76
Bulla, Anita 33, 76
Bulla, Audrey 64, 103
Bulla, Bobby 76, 131
Bulla, Jane 76, 80
Bulla, Patsy 76
Bullins, Jerry 70
Bullins, Nancy 76, 93
Bullins, Troy 76
Bullins, Juanita 64, 97
Bullock, John Black 49, 98, 134, 135
Bullock, William 64, 101
Bulthuis, Peter Hendrik Jan 33, 49, 87, 88, 89, 107
Bunting, Faye 76
Burgess, Della Rose 76, 93
Burkhead, Scotty 70
Burkheart, Linda Dixon 49, 95
Burroughs, Branson 76
Burrow, Brenda 76
Burrow, Brenda J. 70
Burrow, Ed 70, 98, 130
Burrow, Jurine 70
Burrow, Mattie Sue 49, 82, 104
Burrows, Charles William 49, 96
Burrows, Randy 76
Bus Drivers 106
Byrd, Billy 70
Byrd, Roberta 70
Cafeteria Staff 109
Cagle, Gaston 70
Cagle, Terry 64, 101
Cagle, Willie 64
Cain, Don 64, 95
Cain, Tana 76
Callicut, Tommy 76
Cameron, Linda 70
Campbell, Jerry 76
Campbell, Judy 64, 105
Canoy, Larry 76
Canoy, Nancy 70
Carmona, Johnny 76, 138
Carpenter, Angela 50, 87, 90, 92, 99, 103, 142, 143
Carrico, Scottie 76
Carroll, Tim 70, 139
Carter, Margaret Jane 50, 92, 97, 103
Carter, Richard 64, 89, 98, 130
Carter, Sandra 33, 64, 87, 94
Carter, Tommy 70
Carter, William Abner, Jr., 50, 92
Caveness, Mrs. Kittie J. 10, 22, 90, 122
Caviness, Betty 70, 104
Caviness, Grady 70
Caviness, Patricia Anne 50, 90, 92
Chapel Programs 117
Chandler, Bonnie Annette 32, 36, 40, 50, 90, 92, 94, 111
Cheek, Diane 76
Cheek, Emma Louise 50, 97, 105
Cheek, Paul Philip 50, 89, 98, 132, 133, 137
Cheerleaders 126
Chisholm, Carolyn Jane 40, 50, 86, 90, 92, 99, 103, 126
Chorus 82
Chrisco, Charles 70, 134
Chrisco, Joyce 76
Chrisco, Marjorie 64, 99, 126, 142, 143
Chrisco, Mrs. Mildred 14
Chriscoe, Larry Paul 50, 98, 132
Chriscoe, Martha June 50, 88
Chriscoe, Rosalee 76
Chriscoe, Sam 76
Chrisley, Lula Anne 50, 82
Clark, Sue 64, 94
Clayton, Emily 76
Cleek, Tom 70
Clodfelter, Karen 70, 94, 99, 126
Clodfelter, Larry 64, 96
Cole, Benny 70
Cole, Gary 64
Cole, Jackie Odell 50, 101
Cole, Jean 64
Coleman, Gayle 70, 104
College Day 110
Coltrane, Johnny 70
Commercial Department 26
Conner, Kenneth 76
Cook, Harold 76
Cooke, Sylvia 64, 80, 90, 103
Cooper, Alice 70
Cooper, Doris 76
Cooper, Kenneth Wayne 50
Cooper, Richard 70
Cornelison, Carol 64, 91, 108
Cornelison, Carol B. 33, 70
Councilman, Linda 76
Councilman, Robert Vernon 50, 96
Covington, Jane 70
Cox, Charles Edward 51
Cox, David 76, 80
Cox, Ellen 70
Cox, James 64, 94, 102
Cox, Kritz 76, 138
Cox, Leonard Monroe 51, 98

Cox, Linda 76, 82, 90
Cox, Linda Ann 51
Cox, Marshall 76
Cox, Martha 70
Cox, Raeford 70, 105
Cox, Russell 70, 139
Cranford, Betty 70
Cranford, Larry 70, 101
Cranford, Phillip 70
Cranford, Sam 64, 86, 87, 89, 94, 98, 130, 133, 139
Graven, Carolyn 70
Graven, Jerry 76, 106
Craven, Linda 76, 93
Craven, Phil 76
Crawford, Chris 70
Creech, Ronnie 33, 70, 101
Croom, Lee Page 43, 51, 87, 90, 92, 97, 99, 103, 126
Grump, Mr. Kelly R. 31
Grump, Paul 71
Curran, Susan Jane 51, 90, 91
Curtis, Betty 76
Curtis, Richard 71
Custodians 109
Dabbs, Elaine 64
Dahlke, Margit 76
Dalton, Ed 71, 130, 134
Davidson, Billy 64, 96
Davidson, Tommy Ann 76, 93
Davis, Brenda 76
Davis, J. B. 71, 82, 132
Davis, Jerry 76, 82, 131
Davis, Mackie 76
Davis, Norris 76
Davis, Roger 76
Davis, Virginia 78
Dawson, Clenn 64, 98, 103, 128, 130, 139
Dawson, Jerita 64, 91
Dean, Sandy 76
Deaton, Mildred 76
Dedication 10
Dedication of Stadium 121
Dempsey, Pat 64, 93, 95
Dennis, Dian 76
Dennis, Geraldine 64
Dennis, Jacob 64, 101
Derr, Dailey Jonathan 47, 51, 87, 89, 92, 94, 102, 111
Derr, Edgar Jacob 33, 41, 44
Derr, Mrs. Walker W. 18
Dildy, Ava Page 64
Dildy, Pamela 76, 93
Distributive Education Club 95
Diversified Occupations Club 96
Dixon, Betty 76, 93
Dollyhigh, Sandra Lee 51, 91, 94
Doolittle, Mr.David E. 30, 80, 82
Draughn, Jerrie Lois 76
Dunn, Gelia Jeanette 51, 91, 108
Dunn, Jerrie Sue 65
Dunn, Joyce 76, 93
Dunn, Sylvia Mae 51, 91
Dunn, Willa Mae 76
Dunning, Glinton 71, 131
Durham, David 71, 80, 134
Dute, Betty Jane 71, 94, 128
Dwiggins, Tony 71, 131
Edmonds, Ann 65, 96
Edmonds, James Warren 51, 96
Edmondson, Dr. Frank 14
Edwards, Kenneth 65, 95
Edwards, Priscilla 71
Elliott, Miss Patricia Ann 16, 103
English Department 16
Essick, Don 76, 101
Essick, Reba Annette 38, 45, 47, 51, 86, 90, 94, 97, 103
Everall, Bill 33, 76, 134
Fagge, Linda 65
Faircloth, Lillie Frances 51, 90, 97, 103
Faircloth, Mrs. Mildred T. 16, 97
Farlow, Linda 65
Feezor, Billy 65, 80, 102 103
Fenner, Patricia 76
Ferree, Robert 76
Fetner, Jimmy 65, 129, 130, 139
Fields, Gary 76, 138
Fields, Mr. Joseph B. 30, 80
Fine Arts Department 30
Flenniken, Mrs. Lena R. 16
Flenniken, Wanda 76, 80, 93
Floyd, Donald 76
Floyd, Crayson 71, 139
Football 127
Forester, Ann 65, 91, 103
Foster, Gail 65, 99, 103, 142, 143
Fox, Mr. Clenn E. 18, 102
Frazier, Sandra 76
Freeman, Catherine 76, 93
Freeman, Dianne 65, 91
Freeman, Don 65
Freeman, Faye 65, 105
Freeman, Frances 71, 105
Freeman, Jerry 76
Freeman, Kay 71
Freeman, Lorraine 65, 91, 108
Freeman, Phil 71, 132, 138
Freeman, Thomas 77,
French Club 103
Freshman Class Officers 75
Fritz, Luther 65, 98, 129, 130
Fritz, Lucretia 77
Frye, Jerry 77
Frye, Susan 65, 91, 103
Frye, Wayne 77
Furr, Barbara 77
Furr, Mary Jane 77
Furr, Larry 71
Future Business Leaders of America 91
Future Homemakers of America 93
Future Teachers of America 90
Gaddis, Mollie Rae 51, 88, 90, 94, 97, 103
Gaddis, Thomas Michael 52, 94, 102, 134
Gallimore, Doug 65, 98, 140
Calyon, Luther 77
Cardner Nell 71, 94
Garkalns, Rita 71, 94
Carner, Annie Lee 52, 104
Garner, Johnny 65, 103, 132, 134
Garner, Linda 77
Carner, Loretta 33, 77
Carvin, Vance 65, 103, 132
Cay, Ruth 71
Centle, Larry 71
Centry, Betsy 65, 90, 103
Gentry, Jimmy 71
Cero, Mr. Sal 24, 98, 128, 132
Girls' Basketball 142
Girls' Monogram 99
Clisson, Miss Angelyn 27, 99, 142, 144
Goins, Janice 71
Coins, Jo Ann 92
Coins, Wade McClendon 52
Colf 140
Glass, Eddie 65, 94, 130
Grant, Cloria 65, 93, 94, 96
Craves, Martha 77, 80, 93
Creen, Larry 77
Crey, Norman 77
Crimsley, Jimmy 75, 77, 131, 138
Hackett, Thomas Joseph 52, 100, 101, 106
Hadley, Susan 33, 77
Hall, Carol Ann 71
Hall, Dale 77
Hall, James 77
Hall, Janice 65, 103
Hall, Jerry 65, 88, 130
Hall, John Irving 52, 134
Hall, Kerry 77
Hall, Larry James 52, 101, 106
Hamer, Miss Patricia D. 22
Hamilton, Alvin 65, 80
Hamilton, Jerry Kenneth 38, 52, 89, 92, 98, 134
Hamilton, Joe 77, 134
Hamilton, John Thomas 52
Hamilton, Steve 71
Hammer, Mackie 71
Hammer, Tommy 65, 101, 134
Hammond, Jimmy 65, 96
Hammonds, Jimmy 77, 131, 138
Hancock, Faye 77, 93
Hancock, Jerry 65
Hancock, Nicky 71, 82
Hardin, Becky 71, 82, 104
Hardin, Betty Jo 77, 93
Hardin, Mary 71, 104
Harper, Allan 77
Harrelson, Ronnie 77
Harris, Alfred Thomas 52
Harris, Barbara Lee 33, 39, 47, 52, 90, 103
Harris, Carolyn 77, 93
Harris, Cail 65, 97, 99, 142, 143
Harris, Mary Janet 52, 99, 142, 143
Harris, Tommy 77, 96
Harsch, Henry 65, 87, 94, 103, 130
Harwell, Pat 71, 104
Hathaway, Barbara 65, 91
Hatley, Jerry 65, 101
Havens, Ellen 71, 94, 104
Hayworth, Bill 71, 89, 134
Hayworth, Charlotte 77, 81
Hayworth, Tommy 77
Hauser, Linda Kay 52, 93, 95
Hendrix, Judy 77, 93
Hendrix, Sylvia Dianne 52
Henley, Philip Milton 52, 98, 128, 130
Henry, Sandra 65, 75, 90, 99, 142, 143
Henry, Sara 77, 126
Henson, Faye 71, 103, 104
Henson, Vara 65, 90, 104
Hepler, Katherine 77
Hepler, Phyllis Lorraine 53, 91, 93
Hicks, Faye 65, 99
Hicks, Tommy Joel 41, 53, 89, 94, 98, 129, 130
Highsmith, Larry 77
Hill, Mrs. Barbara B. 3, 28, 87, 95
Hill, Bobby Franklin 53, 96
Hill, Faye Carol 65
Hill, Clenn Clifton 53
Hill, Jo Anne Coins 53, 91
Hill, Joanne 65
Hill, Kenneth 65
Hill, Thomas 77
Hinesley, Larry 77
Hinshaw, Jimmy 65
Hinshaw, Mary Lou 38, 53, 88, 90, 92, 94, 97
Hinshaw, Sharon 71
Hinshaw, Teresa 44
Hobson, Judy 33, 75, 77, 90, 126
Hobson, Pat 65, 99, 103, 142, 143
Hodges, Bill 65, 102
Hodges, Mr. Ralph M. 21, 32, 116, 137, 140

Hodgin, Bobby 65, 101
Hodgin, Hal 71, 100, 101, 105
Hodgin, Thomas 65, 101, 105
Hogan, Jerry 71
Holland, Mr. Dwight, M. 3, 30, 87, 122
Hollingsworth, Tommy Ann 42, 53, 90, 92, 97, 99, 103, 126
Holt, Dean 71
Holt, Judy 77, 82
Holt, Judy D. 71
Holt, Mrs. Olimbe D. 15
Holt, Mildred 77, 80
Holt, Ronald 65
Homecoming 120
Honeycutt, Jimmy 77
Hooker, Brenda 65, 90, 91, 103
Hooker, Dwight 65
Hooker, Judy 65, 108
Hoover, Frances 77
Horner, Karleen 71, 81
Hubbard, Olan Cerald 53, 96
Hudson, Vickie 33, 77, 93
Hudspeth, Jimmy 77
Hudspeth, Judith 77
Hudspeth, Sue 65, 95
Huggins, Nancy Floyd 53, 105
Hughes, Mr. C. E. 14
Hughes, Cerelda 33, 69, 71, 104
Hughes, Don 65, 89, 103, 130, 131, 137
Hughes, Harry 77, 80
Hughes, Jane 66
Hughes, Mary 71, 94
Hughes, Robert Knox 32, 44, 53, 89, 92, 94
Hughes, Robert Lee, Jr. 53
Hughes, William Franklin 53, 96
Hulin, Cary 77
Humble, Brenda Joyce 53, 81, 92, 97
Humble, Jo 77, 138
Hunsucker, George 66, 103, 132, 133
Hunt, Betty 66
Hunt, Sue 33, 63, 66, 90, 94, 103
Hunter, Larry 71, 106
Hurley, Rebecca 71
Hurst, Mr. Alec J. 27, 131, 134, 139
Hutson, Jimmy 66
Industrial Arts Club 101
Industrial Arts Department 31
Ingold, Harvey 77
Ingold, Leon 66, 96
Ingram, Frances 77
Intramurals 144, 145
Isley, Harry 71, 130, 139
Isley, John Mack, Jr. 53, 100, 101
Ivey, Nancy 66
Jackson, Emma Dyanne 54, 96
Jarrell, James 71
Jarrell, Jerry 71, 136, 137
Jarrell, Johnny 77
Jarrell, Peggy 77
Jarvis, Barbara 71
Jenkins, Ben 71, 89, 134, 140
Johnson, Betty Lou 77
Johnson, Dianne 66, 91
Johnson, Eugene 71
Johnson, Lee 77, 131
Johnstone, Judith Catherine 54, 82, 103
Jones, Ann 77, 105
Jones, Dalma 71
Jones, Larry O. 66, 100, 101, 106
Jones, Larry W. 66, 89
Jones, Malcolm 77
Jones, Priscilla 71
Jordan, Brenda Marcella 54
Jordan, Edward Baxter 54, 88, 89, 92, 94
Jordan, Samuel 66, 94, 102
Joyner, Bill 33, 71, 89, 94, 136, 137, 140
Judd, Nancy Lee 39, 54, 86, 90, 97, 103
Judd, Patricia 71, 80
Judy, Wesley 77
Junior Class Officers 63
Junior Marshals 46
Junior Play 119
Junior-Senior Prom 114
Junior Varsity Basketball 138
Junior Varsity Football 131
Kearns, Billy 66, 140
Kearns, Sue 69, 71, 142, 143
Keeling, Carol 77, 93
Keeling, Linda 77, 93
Keller, Roland 77, 80
Kemp, Phil 66, 98
Kennedy, Dianne 66, 82
Kennedy, Pat 66, 94
Key Club 89
Kidd, Haddie 66
Kindley, Barbara 71, 81
Kindley, Frances 77
King, C. L. 71, 82, 136, 137
King, Howard 77
King, Roger Martin 54, 82, 136, 137
Kinney, Barbara Jean 54, 41, 86, 90, 92
Kinney, Doris 77
Kinney, Susan 77, 93
Kirby, Bill 71
Kirkman, Steve 77
Kistler, Zaney 77
Kivett, Barbara 77
Kivett, George 77
Kivett, Martha 71, 94, 142, 143
Knowles, Terry 77
Kunkel, Richard 66, 94, 130, 137
Lamb, Bobby 77
Lamb, John David 54, 80
Lamb, Richard 66, 80
Lambeth, Janette 77
Lancaster, Miss Merle Etta 20
Lane, Diane 71, 80
Lane, Dorothy 77
Lane, Mr. James R. 14
Lane, James Randolph, Jr. 3, 32, 36, 40, 47, 54, 89, 92, 94, 98 145
Lane, Lynda Cayle 54, 90, 97, 103
Lane, William Jennings, Jr. 43, 54, 89, 92, 94, 98, 140, 145
Language Department 22
Lanier, Martha 77
Lanier, La Rue 71
Lanier, Richard Craig 54
Lassiter, Carolyn 66, 94, 103
Lassiter, Judy 66, 103
Laughlin, John Charles Hugh 36, 54, 92, 94, 102
Lee, Cecil Berry 54, 92, 140
Lee, Mertie Barbara 55, 104
Lemons, James 71, 94, 101
Leonard, Daniel 66, 94, 102, 103
Leonard, Mrs. Mary P. 16
Lester, Dorothy 71, 94, 104
Lester, Harry 77, 130, 138
Lethco, Harold 77, 105
Lewallen, Eugenia 71
Lewallen, Jimmy 77
Lewallen, Katherine Linda 55, 95
Lewis, Denia 72, 93
Lewis, Cary 77, 80
Lewis, Larry Norman 55
Library 23
Library Club 105
Liles, Emily 77
Lindsley, Miffie 77
Lineberry, Ruth 77
Loflin, Cornelia Iona 55, 95, 101
Loflin, Whitman Powell 55, 100
Long, Donna 77, 93
Long, Mrs. Erma Thornburg 18
Loutrel, Judy 66, 90, 99, 103, 142, 143
Lowe, Bobby 66
Lucas, Wanda 72
Luck, Carol 72
Luck, Jerry 72
Lunsford, Joel 77
Luther, Will 77
Lyndon, Eddie 77, 101
McBride, Brenda Alice 55, 95
McBride, Dale 72, 82
McCartney, Kenton 33, 72
McCormick, John 72, 101
McCrary, Carol 77, 126
McDonald, Ray 72
McDowell, Jerry Thomas 55, 98, 128, 130
McDowell, Nolan 77
McDowell, Pat 77
McDowell, Richard 77, 131
McFadden, David 77, 130, 131, 138
McCrath, Ed 72, 94
McIntyre, Shirley Keith 43, 55, 91, 94, 97, 99, 126
McIntyre, Wanda Leigh 42, 55, 99, 142, 143
McKinley, Mrs. Mary Brown 3, 16, 87, 94
McMasters, Alice 77
McMasters, Eugene 77
McNair, Linda 72
McNeace, Priscilla Ann 55
McNeill, Brenda 72
McNeill, Hilda Joan 55, 91, 93
McNeill, Jerry 72
McNeill, Jerry R. 66, 100
McPherson, Larry 77
McPherson, Sue 72, 94
McRae, Joel 72, 130, 134
McRae, Judy 78
Mabe, Brenda 78
Macon, Clarajo 78, 80
Madaris, Tim 72, 80, 134
Maness, Betty 72, 82, 93
Maness, Carol Ruth 55, 91, 93, 97
Maness, Cecil Henry 55, 96
Maness, Cladys 72
Maness, Mr. Ivey 16
Maness, Jack 78
Maness, Peggy 78
Marion, Martha 66
Markwood, Dora 78
Martin, James Albert 55, 89
Martindale, James Lee 78
Mascots 44
Math 18
Mayberry, Diane 72, 82
Meacham, Judy 66, 105
Miller, Caroline 72, 94
Miller, Charles 78, 131
Miller, Ferree 66, 100
Miller, Jane 78, 93
Miller, Larry 78
Miller, Patricia 78
Miner, Mary Ann 66, 90
Miss Ash-Hi-Life 45
Moffitt, Ann 72
Moffitt, Judy 78
Moffitt, L. C. 72, 101, 131
Moffitt, Linda 66, 93, 95

Moffitt, Miss Mary 23, 105
Mollman, Bill 78, 80
Monitors 94
Moody, Janet 72, 93
Moody, Johnny 66, 98, 130
Moody, Judy 78, 93
Moody, Larry Joe 66, 96, 101
Moody, Roy 66
Moore, Mrs. Anne H. 26
Moore, Betty Jean 66, 90, 103
Moore, Bryson Henderson 56
Moore, Donald Edward 56, 95
Moore, James 78
Moore, Judy 72
Moore, Linda 72, 94
Moore, Emily Sue 78
Moore, Sue 78
Moore, Vera Jane 56, 91
Moore, Wayne 72
Morgan, Betsye 78, 93
Morgan, Candy 72, 81
Morgan, Catherine 78, 93
Morgan, Dale 72
Morgan, Mr. E. C. 18
Morgan, Gene 72
Morgan, Mr. L. H. 14
Morgan, Polly Ann 56, 91, 92, 108
Morgan, Revonda 78
Morgan, Tommy 72, 82
Morris, Nancy 66, 82
Morton, Gail 78, 93
Morton, Golda 66, 93
Morton, Janice 78
Morton, Leven Ervin 56
Munn, Brenda 66, 91, 108
Murray, John 78
Murray, Ann 66, 91
Myers, Clifford 72
Myers, Phyllis 66, 88, 103, 126
Nance, David 78, 138
Nance, James Philmore 56, 94, 98, 129, 130, 137
Nance, Robert 72, 80
Nanney, Janet 66, 82
Navy, Jerry 66
Neal, Wayne 78
Neal, Patricia Parks 56, 90, 92, 97, 103
Needham, Ina 78
Needham, Johnny 66, 96
Nelson, Charles 72
Nelson, Cletus 78
O'Brient, Carol 66, 90, 94, 99
Office Assistants 108
Olivo, Mary Jo 66, 99, 142, 143
Olivo, Mike 78, 131, 134
Osborne, Barry 78, 138
Osborne, William Homer, Jr. 58, 94
Overman, Harvey 78
Overton, Phyllis 78
Owen, Charles 66, 130
Owen, Jayne 72
Owens, Faye 78
Owens, Arthur 72
Owens, Evelyn Janette 56, 82, 91, 92
Owens, Judy A. 78
Owens, Judy M. 78
Palmer, Steven Thomas 56
Parham, Betty 72, 94
Parks, Brenda 66, 82
Parks, Dean 78
Parks, Jackie 66, 96
Parks, Larry 72
Parsons, Paul 78
Parsons, Carolyn Jane 56
Parsons, Regis 78
Pate, William 72
Paul, Jerry 78
Payne, Joy 78, 93
Peele, Linda 78
Pen Pal Club 104
Phillips, Bernard 78
Phillips, Carolyn 66, 93
Phillips, Miss Elizabeth 28, 93, 116
Phillips, Glenda Ruth 56, 90, 94, 97
Phoenix, Lee C. 8, 10, 15
Physical Education Department 27
Plummer, Mr. J. W. 14
Poe, Patricia 66, 93, 96
Poole, Carol 78
Poole, Marsha Delores 56, 91, 92
Poole, Max 72, 101
Poole, Ronnie 78
Powers, Teddy 67, 91, 108
Preimats, Rudite 67, 90, 99, 142
Prescott, Michael 72, 134
Presnell, Cene 67
Presnell, Rodney 78
Presnell, Sarah 78
Prevatte, Eleanor Frances 56
Prevatte, Rodney 78
Price, Connie 72
Pugh, Ann 78, 93
Pugh, Betty 67, 90, 99, 142
Pugh, Bryan 67, 80
Pugh, Elizabeth 72, 94
Pyrtle, Frances 72
Pyrtle, Randy 78
Quill and Scroll Club 97
Radio Institute 108
Ragsdale, Cordon 72, 134
Raines, Connie 78
Ray, Nancy 67, 105
Redding, Brantley 78
Redding, Mr. Frank, Jr. 14
Redding, Howard 72, 89, 130, 134, 139
Redding, Milton 78, 104, 131
Redding, Steele 78
Redding, Mr. T. Henry 14
Redding, Tommy 3, 33, 67, 86, 89, 98, 130, 139
Redding, Walker Talmage, Jr. 57
Reese, Mr. Robert 14
Rempson, Nancy 78, 80
Reynolds, Carolyn 78
Rhymer, Jane 78
Rice, Jo Ann 33, 72, 104
Rich, Bernice 67, 81, 96
Rich, Dallas Rudolph 57, 80
Rich, David 78, 80
Rich, Larry Joe 57, 132
Rich, Mrs. Ruby T. 20, 102
Richardson, Betty Joanne 57, 95
Richardson, Carolyn 72
Richardson, Lloyd 72
Richardson, Nancy Jean 57, 90, 92, 99, 103, 126
Richardson, Virginia 78
Richburg, Don 78
Ridge, William Eugene 39, 44, 57, 89, 92, 94, 98, 129, 130
Robbins, Carol 78
Robbins, Carolyn Laine 57
Robbins, Charlene 72, 93
Robbins, Clara 78
Robbins, Earlene 72, 93
Robbins, Howard Franklin, Jr. 57
Robbins, Linda 67, 82
Robbins, Michael 72
Robbins, Roger 78, 82, 131
Robbins, Tommy 78, 130, 131, 138
Roberts, Houston 78, 138
Roberts, Hugh 33, 83, 67, 89, 98, 129, 130
Roberts, Janet 78
Roberts, Rudy 72, 82, 131
Robinson, Billy 33, 69, 72, 89, 94, 102, 139
Robinson, Willa 72, 80
Roddy, Larry Allan 57, 134
Roedel, Dorothy 67, 93, 104
Rollins, Shelby Jean 78
Ross, Arthur 67, 102
Ross, Eddie 78
Rosser, Barbara Jean 57, 91, 105
Rowe, Jerry Clark 43, 44, 57, 98, 129, 130
Rude, Chris 78
Ruland, Lewis 72, 101, 134
Rush, Jane 67, 99
Rush, William 78, 138
Russell, Bill 67
Russell, Judith Kay 57
Sanders, Ann 72
Saunders, Bob 72
Saunders, Linda Elizabeth 57, 91
Scarboro, Sue 67, 94, 103
School Board 14
Schwarz, Bonnie 33, 67, 103
Science Department 20
Science Fair 123
Science Math Club 102
Scott, Mr. B. E. 31, 100
Seabolt, Richard 72
Sellers, Broughton 33, 67, 89, 137
Senior Class Officers 47
Senior Play 118
Senior Ring Dance 115
Senior Showcase 122
Sexton, Brenda Kay 57, 90, 91, 94
Sexton, Wesley 33, 78
Shanas, Ann 78
Shanas, Charlene 72
Shanas, Linda 67
Shane, Tony 67
Sharp, Tony 78
Shaw, Anna Marie 58, 91, 92, 99, 142
Shaw, Bill 67, 82
Shaw, Clyde 78, 131
Shaw, Eunice 67, 81, 90, 94
Shaw, Jeanette 87, 103
Shaw, Linda 72
Shelton, William Bennett 58, 128, 130, 140
Shirley, Bobby 72
Shirley, Walter 67
Shreve, Anne 3, 67, 86
Sikes, Carolyn 78, 93
Siler, Ellen 73, 93
Siler, Pam 67
Sisk, Carolyn 78, 93
Slate, Dorothy Elizabeth 58
Sloat, Jerry 67, 105
Smith, Adrienne 78
Smith, Archie 78
Smith, Betsy 73
Smith, Mr. C. R. 14
Smith, Gary 78
Smith, George Danny 58, 105
Smith, Gloria 33, 79
Smith, Jane 79, 93
Smith, Jimmy 79
Smith, Linda 73
Smith, Marilyn 73, 128
Smith, Martha 67, 98
Smith, Ronnie 67
Smith, Martin 67, 87, 89, 98, 132, 133, 137

Smith, Mrs. Ruby B. 18
Smith, Sandra Carol 33, 58, 90, 91, 92
Smith, Steve 79
Sneed, Millie 79
Snider, Clarence Mahlon 58, 97
Snow, Peggy Anne 58, 95
Social Standards Day 111
Social Studies 24
Sophomore Class Officers 69
Sparks, Robert 73
Spencer, Barbara 67, 91
Spinks, Dean Ledbetter 3, 39, 44, 58, 86, 89, 94, 98
Spivey, Hilda 67, 91, 103
Spivey, Jimmy 73
Spivey, Patsy Ann 58, 82
Staley, Ceneva 73, 82, 104
Staley, Hilda Ann 58, 91, 108
Staley, Julian 73
Staley, Louise 73
Stallins, Sue 73
Stalvey, Carol 79
Stalvey, Louis 79
Stanton, James Claude, III 58, 82, 101, 105
Starcher, Cayle 67, 88, 103
Staton, Linda 67, 81 91, 94
Staton, Vivian 67, 94, 97
Stedman, Mr. David W. 14, 117
Stedman, Sally 79, 80, 81
Steere, Eddie 79, 131
Stevens, Bill 73, 101, 132
Stine, Silma Lee 67
Stockner, Richard Wilson 58, 100, 102, 108, 134
Stone, Frances Lynn 58, 88, 90, 97
Stone, Mr. Lee J. 21, 121, 127, 128
Story, Larry 67
Stout, Ella 79, 93
Stout, Judi 79, 93
Stout, Wanda Marie 58, 90, 91
Strayhorn, Mickey 73, 98, 129, 130, 131, 134
Strayhorn, Ronald 67
Strider, Billy 79
Strider, Cary 79, 134
Strider, Jean Carolyn 59, 105
Strider, Phyllis 79
Stringer, Linda Ann 59, 82, 90, 92, 94
Strohmeyer, Freddy 67, 94, 101, 106
Stroud, Diane 79
Stroud, Mike 73
Student Council 32
Student Council Convention 112
Stultz, Linda 79
Stutts, Judy 32, 67, 81, 90
Stutts, Pam 79, 126
Suggs, Brenda 67, 91, 99
Suggs, Dr. J. R. 14
Superlatives 38-43
Surratt, Jessie 67, 87, 97
Surratt, Richard Lee 59, 82
Swaim, Jo Ellen 73, 94
Swain, Rene 73, 80, 104
Swaney, Jim 73
Swaney, Joe 79
Swaney, Nancy 79
Swicegood, Edward Forest, II 59, 100, 102, 108
Table of Contents 4
Tatum, Linda 73, 93
Tatum, Sandra 73, 93, 104
Teachey, Mr. Guy B. 14
Teachey, Nan 33, 79, 80
Tedder, C. L. 79
Tedder, Martha 73
Teel, Frank Auman 59, 102
Thomas, Boyd 79
Thomas, Mr. Donald 24, 128
Thomas, Jimmy 67, 103, 136, 137
Thomas, Kermit Maurice 59, 95
Thomas, Morris 33, 63, 67, 89, 98, 129, 130
Thomas, Phil 32, 67, 87, 89, 98, 136, 137
Thomas, Terry 67
Thompson, Donald 73, 105, 138
Thompson, Eldora 79
Thompson, Faye Carol 79
Thompson, George 79
Thompson, Gladys 73, 105
Thompson, Michael 73
Thompson, Tucker 73, 104
Thornburg, Brenda 79, 93
Thornburg, Jo 67, 103, 105
Thornburg, Patricia 67, 91
Threadgill, Tony 67, 82, 103
Thrower, Tommy 73
Tillman, Carol 68, 87, 90, 99, 142, 143
Tolbert, Tommy 79
Toler, Cassandra 79
Tollison, Ceraldine 68, 81, 82, 103
Tollison, Jerry 68, 80, 89, 130
Tomlison, Danny 73, 82
Track 139
Trogdon, Arthur 33, 68, 82
Trogdon, Bonnie 68, 90, 103
Trogdon, Clay 73, 132
Trogdon, James Vernon 59, 95
Trogdon, Linda Mae 59, 90, 91, 92, 94
Trogdon, Pam 68, 96
Trogdon, Patricia 79
Trogdon, Peggy Ruth 68, 82
Trogdon, Ray 73, 132
Trogdon, Sallie 68, 87, 90, 94, 97, 103
Trogdon, Vic 79
Trogdon, Wayne 69, 73, 132
Trollinger, Jimmy 79
Trotter, Carol Jean 59, 91
Trotter, Irene 73
Trotter, Larry 79
Tucker, Mary Ruth 59, 91, 93, 97, 108
Tucker, Walter 79
Turner, Joe 68
Turner, Willa Dean 79
Tyson, Joseph Ray 59, 80
Underwood, Felcie Dianne 59, 91, 93
Underwood, Max 73
Underwood, Niki 68, 90, 94, 97, 99, 103, 142, 143
Underwood, Terry 68
Upchurch, Bill 79, 80
Updyke, Richard 68
Upp, Lindell Frances 46, 59, 90, 92, 94, 103
Upton, Clyde William 59, 95
Ussery, Pat 68, 103
Van Hoy, Mr. William F., Jr., 3, 24, 87, 89, 104
Vick, Thomas Melville 60, 132
Vocational Department 28
Vuncannon, Jimmy 68, 96
Vuncannon, Ray 79
Vuncannon, Shirley 73
Vuncannon, Wanda 79
Wade, Jimmy 68, 80, 103
Wade, Tommy 79, 80
Walker, Carolyn 68, 80, 108
Walker, Elizabeth 68, 90, 97, 103
Walker, Kenneth 68, 106
Walker, Mitchell 68, 96
Walker, Russell 73, 89, 134
Walker, Sandra 73
Walser, Carol 73
Walton, Margaret 79
Ward, Ann 73, 93, 104, 105
Ward, Charles 68
Ward, Jerry 79
Ward, Johnny 79
Ward, Larry 68
Ward, Rebecca Louise 60, 91
Watkins, Ronnie 79
Watson, Elsie Caroline 33, 41, 60, 87, 90, 91, 92, 94
Way, Ann 73, 104
Way, David Elliot 60
Way, James Colon 60, 82
Way, Larry 73
Weaver, William Bernice, III 60
Webb, Judy 79, 126
Weeks, Steve 79
Weiler, Harry 73, 138
Welch, Billy 73, 101
Welch, Charles Steven 60, 132
Welch, Sandra 79
West, Robert 73, 130, 132, 136, 137
Whatley, Joe 73
Whatley, Mrs. Kathleen C. 26
Wheless, Edward Lee 42, 60, 98, 128, 130, 137, 139
Whitaker, Linda 68
Whitaker, Tony 79
Whithack, Betty 79, 93
Whitstine, Bobby 79
Whitworth, George Richard 79
Whitworth, Paulette 79, 93
Wilkerson, Louise 68
Williams, Elizabeth 73, 94, 104
Williams, Mark 73, 136, 137
Williams, Patsy 79
Williams, Sharon 79, 93
Wiliamson, Rebecca Susan 60, 91, 94, 99
Wilson, Barbara 68, 95
Wilson, Jakie 68, 82
Wilson, Judy 73
Wilson, Patty 68, 80, 90, 103
Winningham, Clenda 68, 93, 96
Winslow, Miss Lanta 11
Winslow, Sylvia Ann 80, 91
Winslow, Ronnie 73, 128, 130, 132, 134
Wolfe, Mark Cregory 33, 40, 60, 87, 89, 92, 94
Wood, Miss Leona 16
Woodley, Charles 79
Woodley, Clenn 73
Woodley, Ronnie 68, 80
Woodruff, Johnny 73, 80
Wooley, Paul 79
Wrestling 134
Wright, Brenda 73, 105
Wright, Catherine 73, 104
Wright, Mrs. Doris C. 28, 93
Wright, Frank 68, 101
Wright, Cregory 79
Wright, Harold 68, 103, 131
Wright, John Herman, Jr. 37, 60, 86, 89, 92, 94
Wright, Joyce 79
Wright, Larry 79, 95
Wright, Larry W. 68
Wright, Shirley 68, 91, 103
Wright, Mr. Marston, III 148
Yarborough, Jane 73
Yates, Carolyn 79
Yates, Linda 68, 90, 103
Yates, Sammy 73
York, Lucy Brenda 60, 86, 91, 92, 108
York, Elvin 73, 134
York, Jimmy 75, 79, 131, 138
York, John 79
York, Ronnie 79
York, Tommy Lynn 60, 102
York, Vaughn 73
Young, Martha 68, 99, 103, 126
Yow, Linda 68, 94, 103

373 C22510
A
Ash-Hi-Life, 1960

373 C22510
A
Ash-Hi-Life, 1960

DATE	ISSUED TO
MAR 2 8 1996	Susan Vincaro

Randolph Public Library
Asheboro, North Carolina

RANDOLPH COUNTY PUBLIC LIBRARY
3 9937 00193 8974